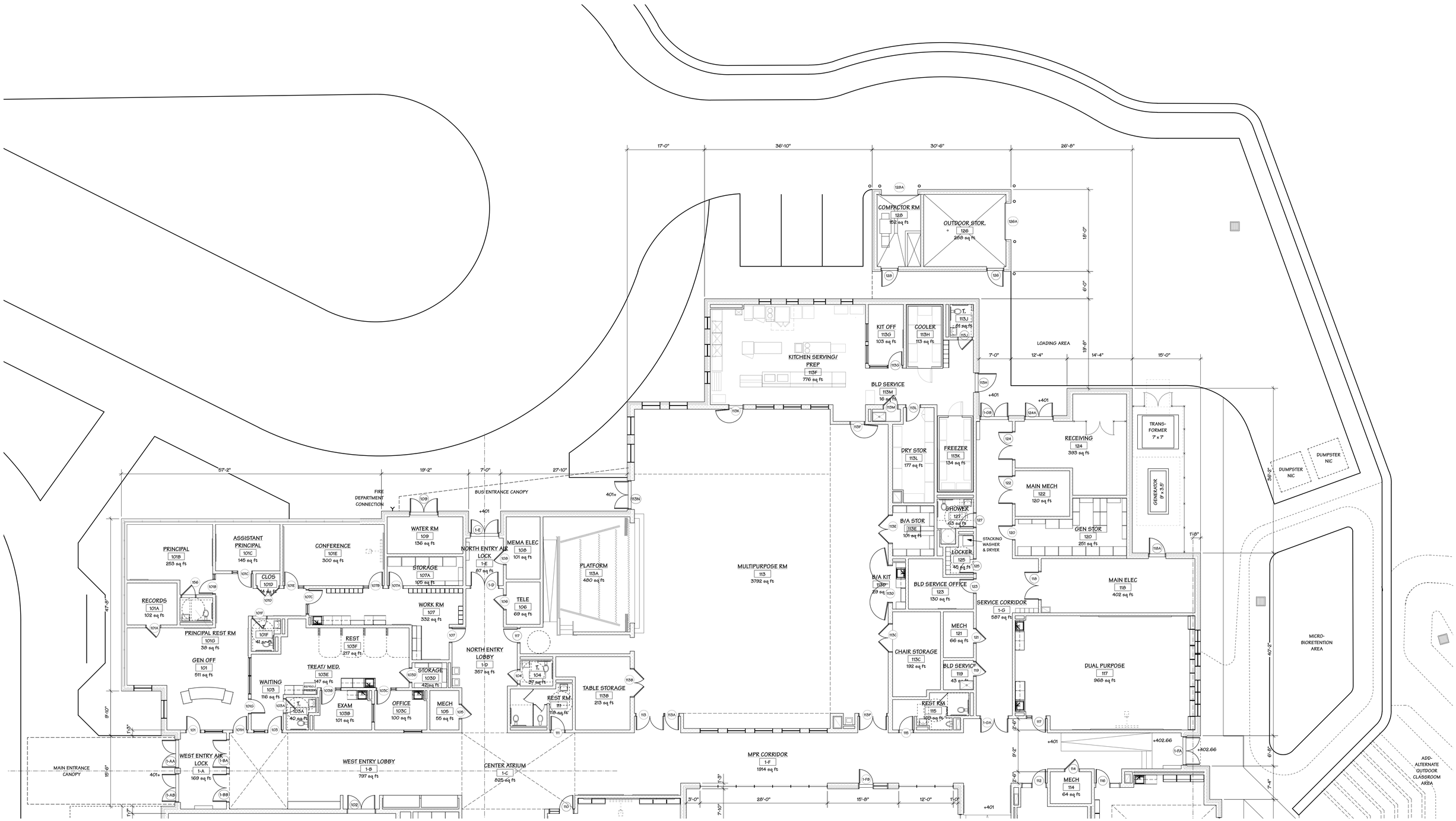

FIRST FLOOR PLAN- PART A

SCALE:1/8" = 1'-0"

0 4 8 16

architecture
planning
interiors

WMCRP

115 CENTERWAY GREENBELT MD 20770
301 459 9500

RICHARD MONTGOMERY E.S. #5

332 WEST EDMONSTON DRIVE
ROCKVILLE, MARYLAND 20852

FIRST FLOOR PLAN - PART A

MSDE DESIGN DEVELOPMENT

REVISIONS:	DATE: 5-5-2015
	COMM. NO. 1404
	A-101

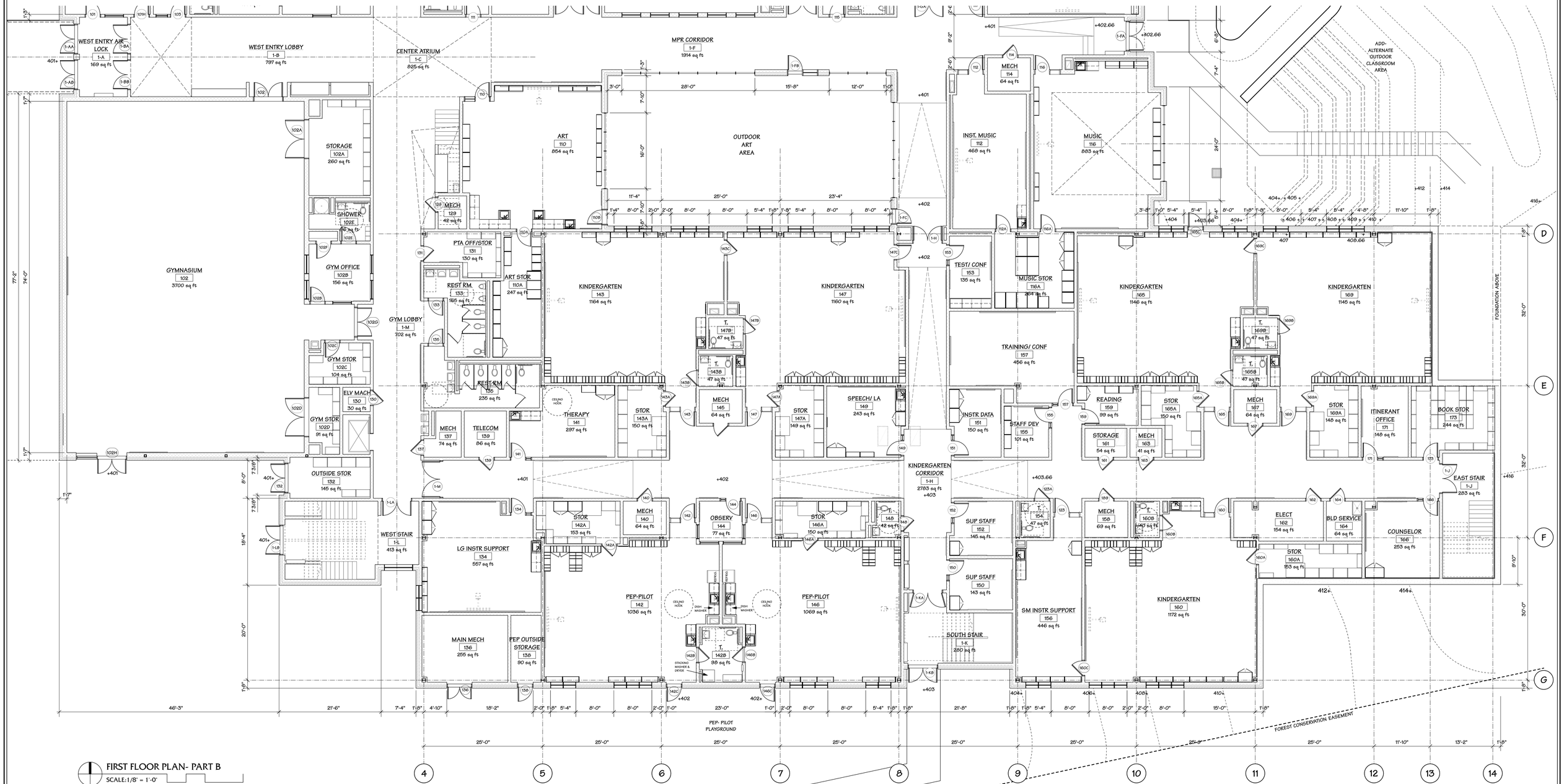

FIRST FLOOR PLAN- PART B

SCALE: 1/8" = 1'-0"

0 4 8 16

architecture
planning
interiors

WMCRP

115 CENTERWAY GREENBELT MD 20770
301 459 9500

RICHARD MONTGOMERY E.S. #5

332 WEST EDMONSTON DRIVE
ROCKVILLE, MARYLAND 20852

FIRST FLOOR PLAN - PART B

MSDE DESIGN DEVELOPMENT

REVISIONS:

DATE: 5-5-2015

COMM. NO.: 1404

A-102

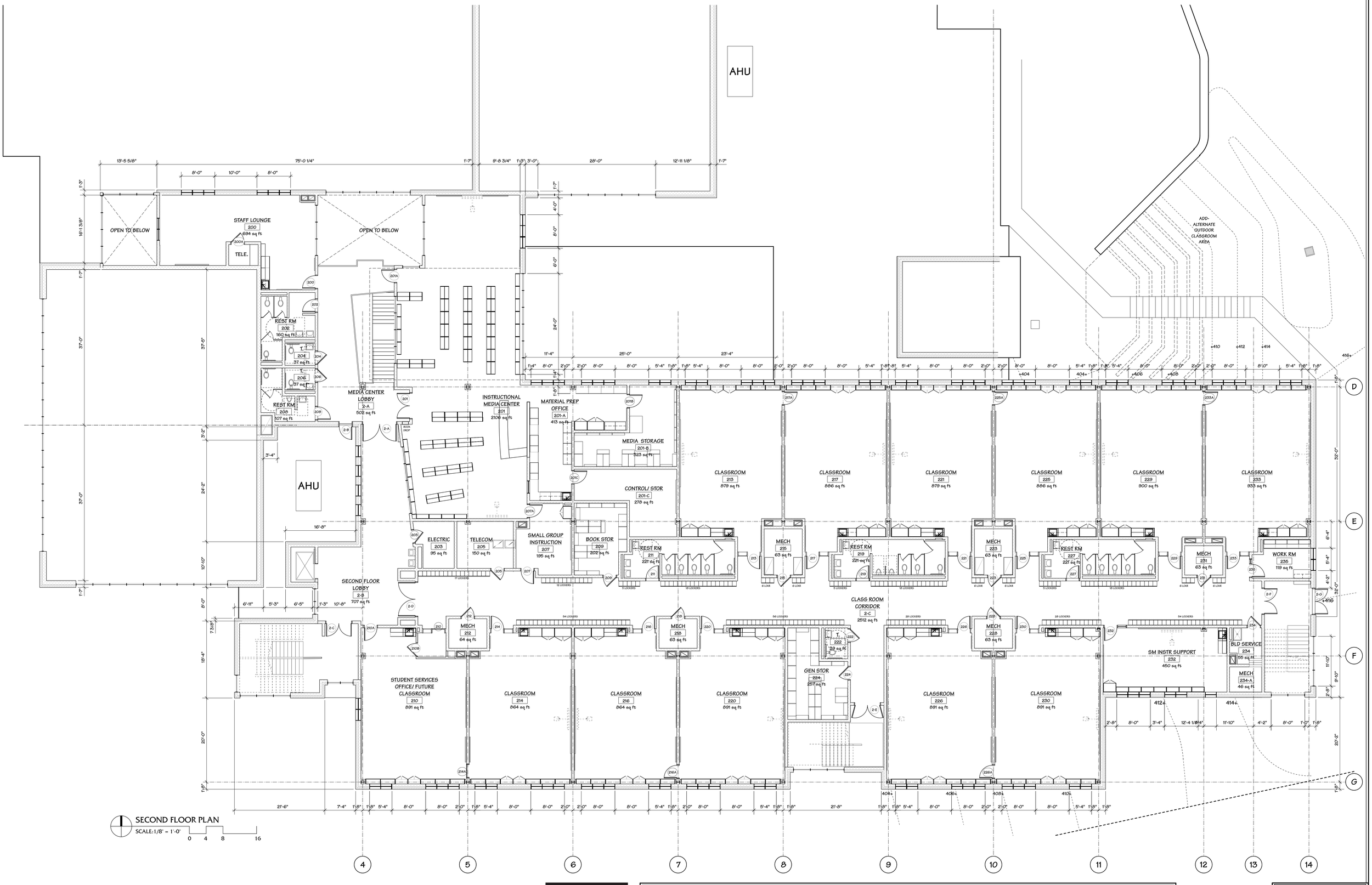

SECOND FLOOR PLAN

SCALE: 1/8" = 1'-0"

0 4 8 16

architecture
planning
interiors

WMCRP

115 CENTERWAY GREENBELT MD 20770
301 459 9500

RICHARD MONTGOMERY E.S. #5

332 WEST EDMONSTON DRIVE
ROCKVILLE, MARYLAND 20852

SECOND FLOOR PLAN

MSDE DESIGN DEVELOPMENT

REVISIONS:	DATE: 5-5-2015
	COMM. NO.: 1404
	A-103

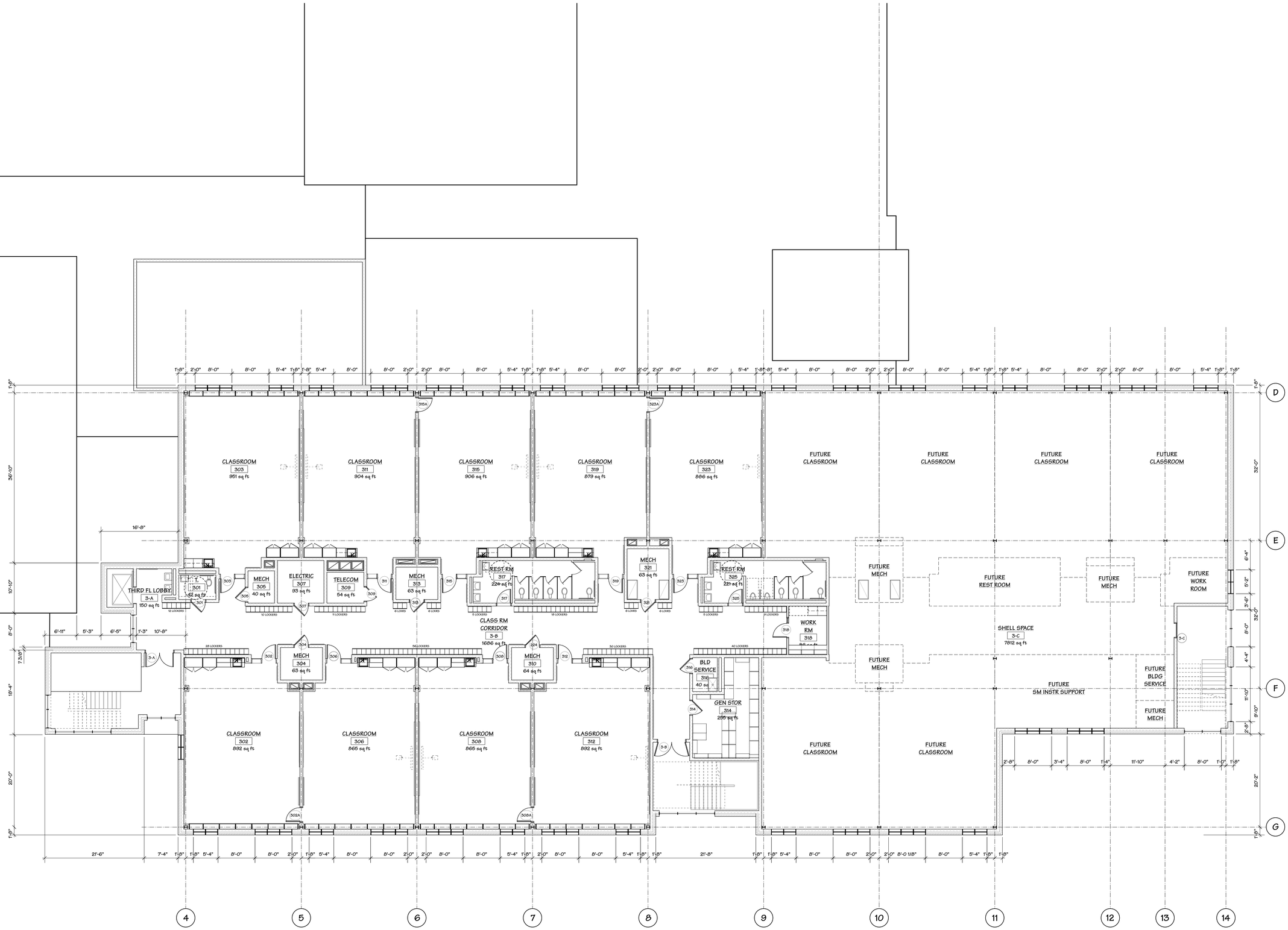

THIRD FLOOR PLAN
SCALE: 1/8" = 1'-0"
0 4 8 16

architecture
planning
interiors
WMCRP
115 CENTERWAY GREENBELT MD 20770
301 459 9500

RICHARD MONTGOMERY E.S. #5

332 WEST EDMONSTON DRIVE
ROCKVILLE, MARYLAND 20852

THIRD FLOOR PLAN

MSDE DESIGN DEVELOPMENT

REVISIONS:

DATE: 5-5-2015

COMM. NO.: 1404

A-104

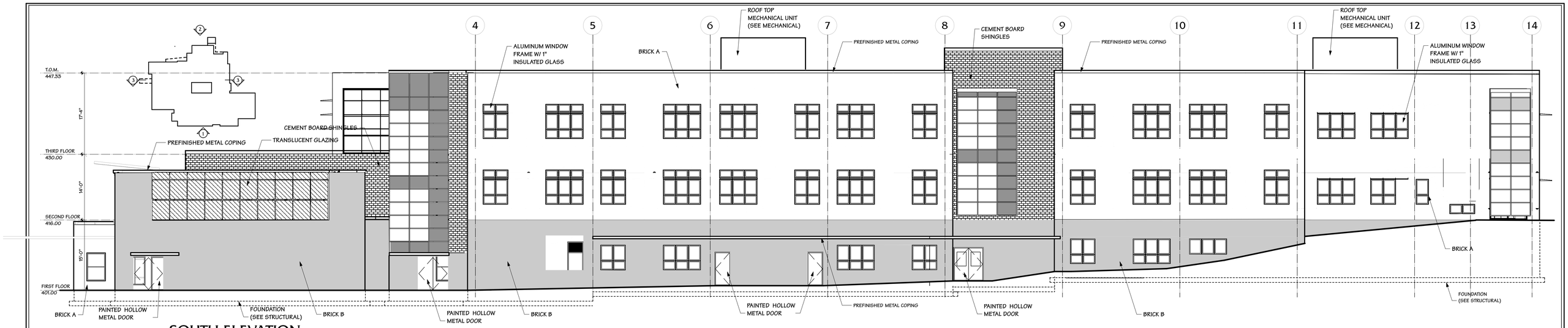

1 A-201 SOUTH ELEVATION
Scale: 1/8" = 1'-0"

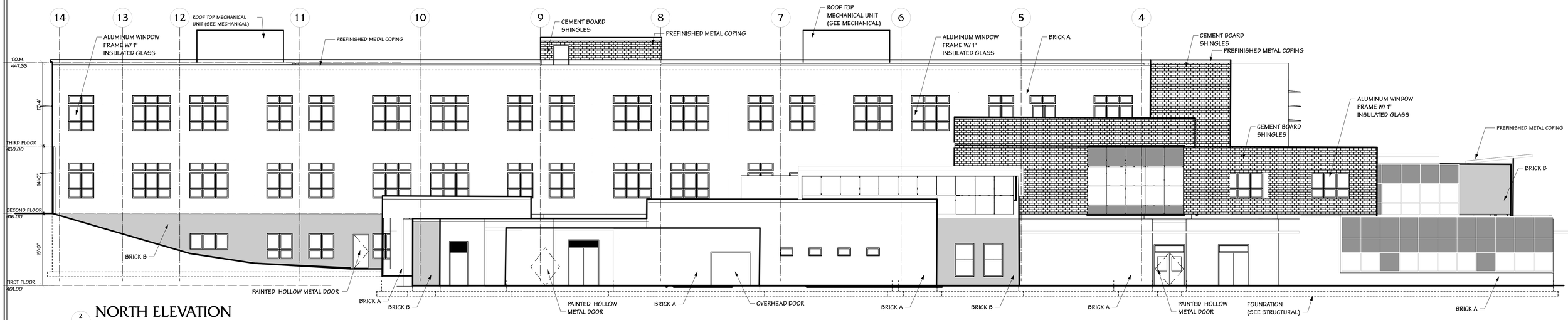

2 A-201 NORTH ELEVATION
Scale: 1/8" = 1'-0"

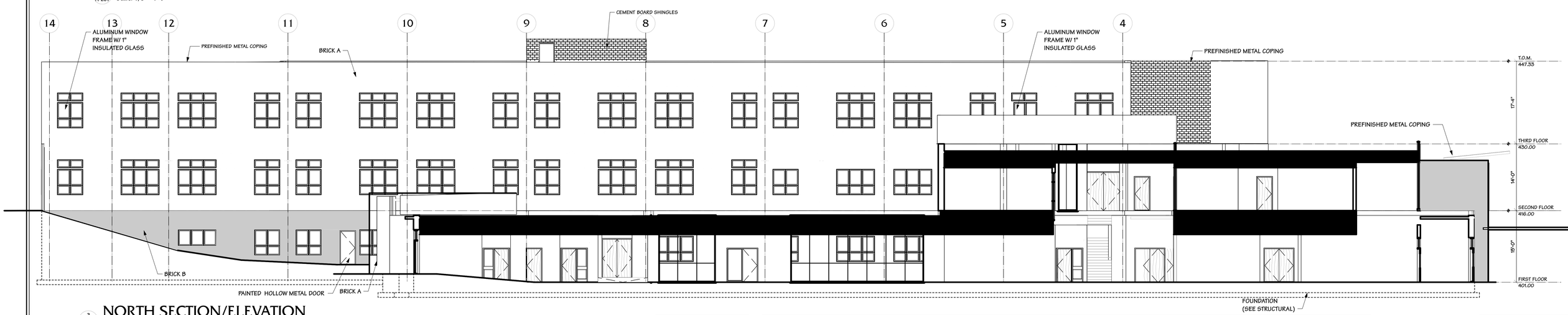

3 A-201 NORTH SECTION/ELEVATION
Scale: 1/8" = 1'-0"

architecture
planning
interiors

WMCRP
115 CENTERWAY GREENBELT MD 20770
301 459 9500

RICHARD MONTGOMERY E.S. #5

332 WEST EDMONSTON DRIVE
ROCKVILLE, MARYLAND 20852

NORTH AND SOUTH BUILDING ELEVATIONS

REVISIONS:

DATE: 5-18-2015

COMM. NO.: 1404

A-201

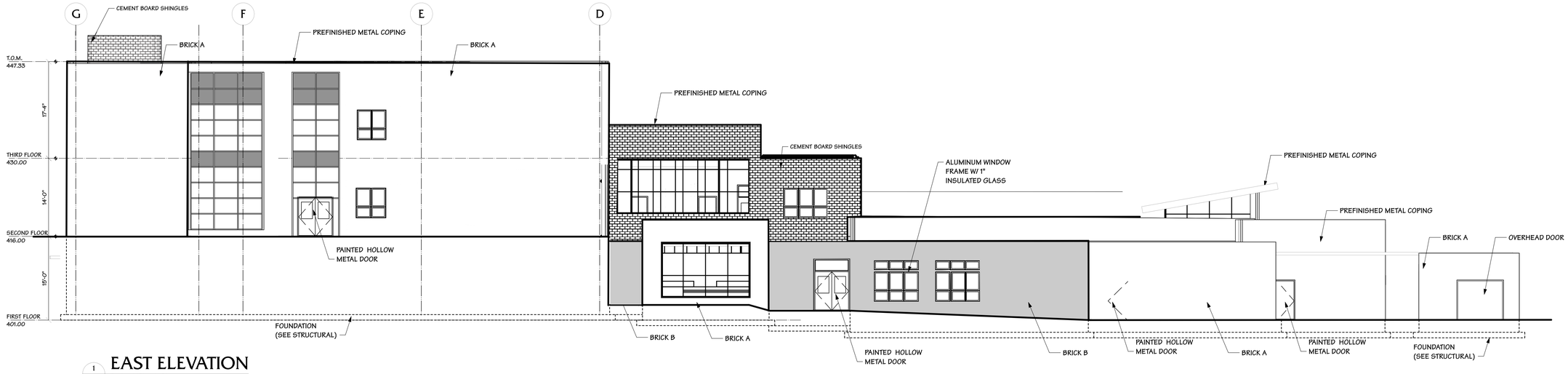

1
A-202
EAST ELEVATION
Scale: 1/8" = 1'-0"

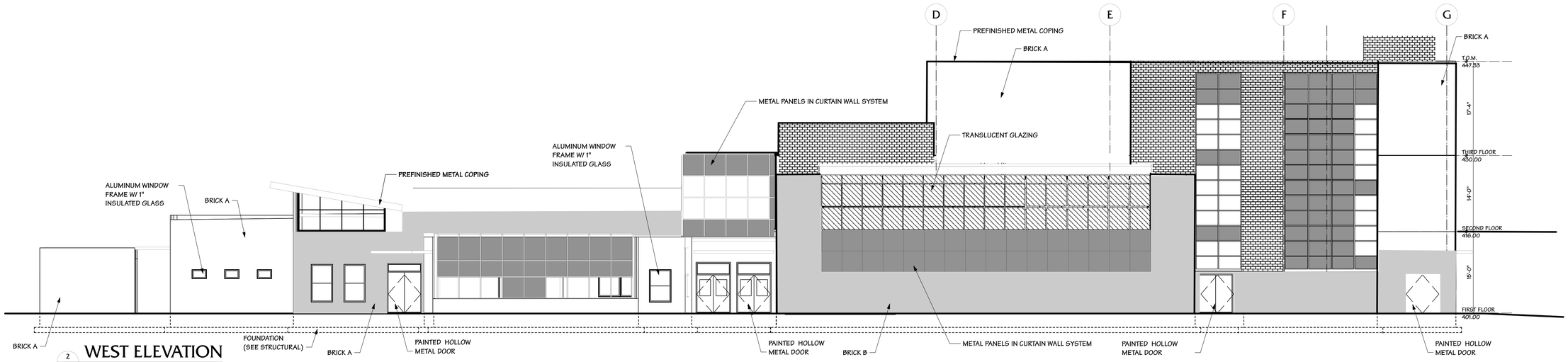

2
A-202
WEST ELEVATION
Scale: 1/8" = 1'-0"

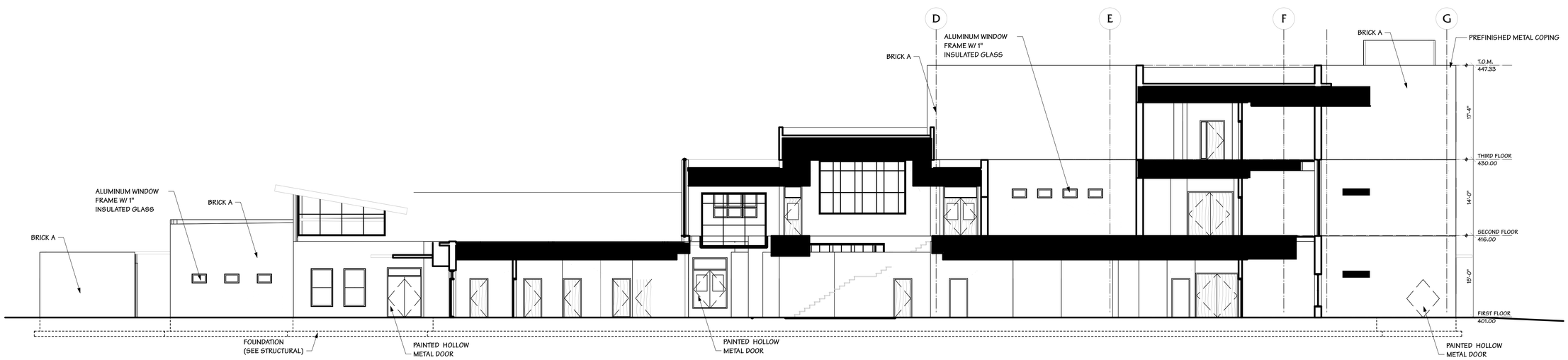

3
A-202
WEST SECTION/ELEVATION
Scale: 1/8" = 1'-0"

architecture
planning
interiors
WMCRP
115 CENTERWAY GREENBELT MD 20770
301 459 9500

RICHARD MONTGOMERY E.S. #5

332 WEST EDMONSTON DRIVE
ROCKVILLE, MARYLAND 20852

EAST AND
WEST
BUILDING
ELEVATIONS

REVISIONS:	DATE: 5-18-2015
	COMM. NO.: 1404
	A-202