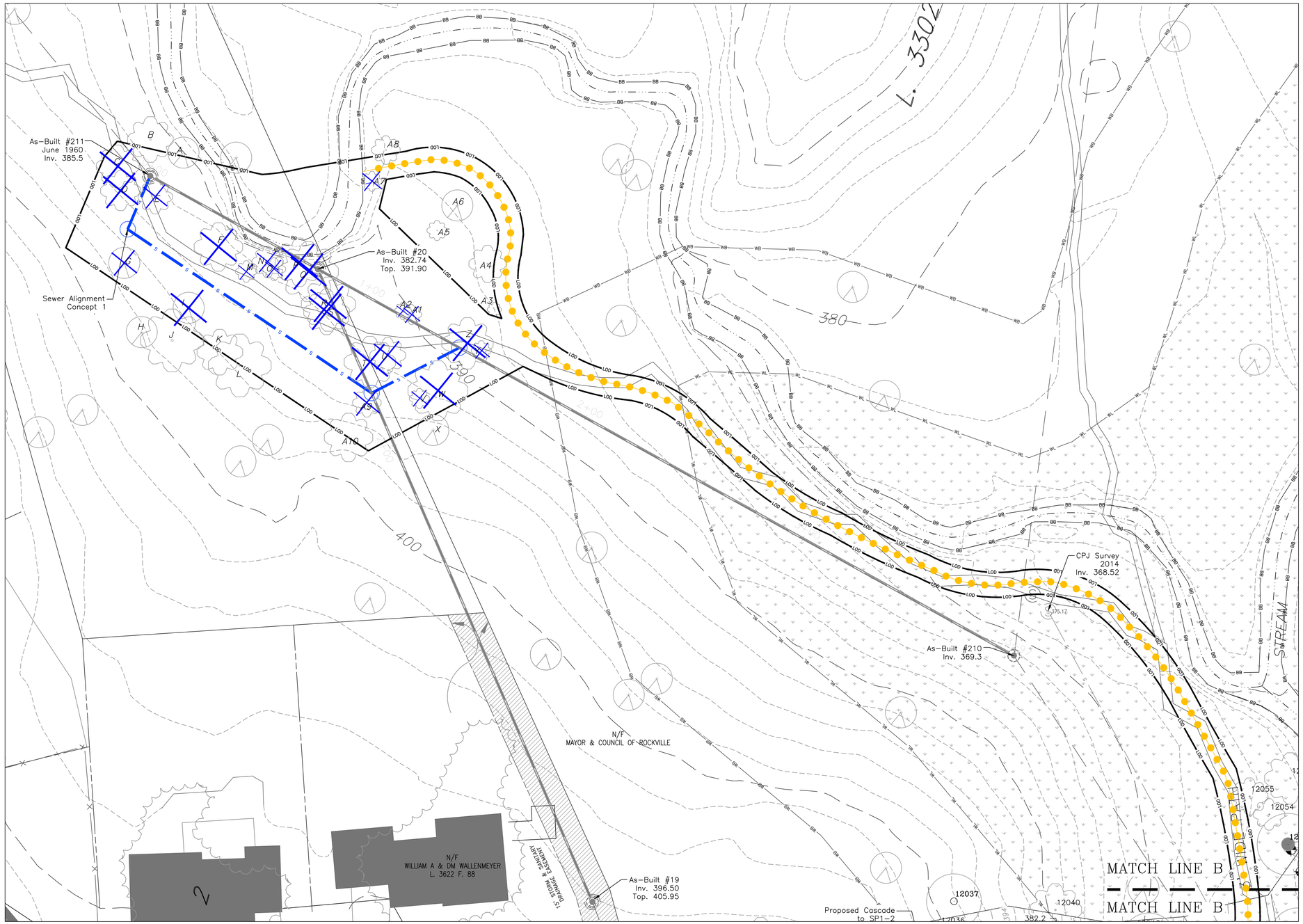

LEGEND

- Archeological Site
- Sign
- Light
- Telephone Box
- Air Conditioner Unit
- Fire Hydrant
- Water Meter
- Water Valve
- Ex. Chainlink Fence
- Ex. Wood Fence
- Wire Fence
- Ex. Sewer line
- Ex. Stormdrain
- Ex. Manhole
- Existing Contour
- Ex. Stream
- Ex. Wetland
- Ex. Wetland Buffer
- Ex. 100 year Floodplain
- Bottom of Bank
- Top of Bank
- Floodplain BRL
- Stream Buffer
- Existing road
- Stormdrain/Sewer Easement
- Ex. Aerial Treeline
- Ex. Survey Treeline
- Property Line
- Ex. Trees < 24" (for informational purposes)
- Ex. Significant Tree (24" +)
- Ex. Specimen Tree (30" +)
- Ex. Trees To Be Removed
- Limits of Disturbance (LOD)
- Proposed Contours
- Proposed Riprap
- Stabilized Construction Entrance (SCE)
- Proposed Access

0 20' 40'

NO.	REVISIONS AFTER PLAN APPROVAL	P.E.INITIAL	DATE

TRIBUTARY 1

PROFESSIONAL CERTIFICATION:
I hereby certify that these documents were prepared or approved by me, and that I am a duly licensed Professional Engineer under the laws of the State of Maryland, License No. _____, Expiration Date: _____

_____
NAME

CPJ Associates
CPJ Environmental Services Division
STREAM RESTORATION • STORMWATER MANAGEMENT • INSPECTION
910 CLOPPER ROAD SUITE 215N GAITHERSBURG MARYLAND 20878
Phone:(301)208-9573 E-mail: env@cpja.com Fax:(301) 926-4551
SILVER SPRING, MD FREDERICK, MD FAIRFAX, VA

DESIGNED _____
DRAFTED _____
CHECKED _____

DATE _____ CIP NUMBER _____
APPROVED BY DIRECTOR OF PUBLIC WORKS

DEPARTMENT OF PUBLIC WORKS
CITY OF
ROCKVILLE
111 MARYLAND AVENUE, ROCKVILLE, MARYLAND

DATE CONSTRUCTION STARTED _____
DATE CONSTRUCTION COMPLETED _____
DATE ACCEPTED BY CITY _____
CITY INSPECTOR _____

AS BUILT COMPLETED _____ DATE
CHIEF, CONSTRUCTION MANAGEMENT

HAZEN AND SAWYER
Environmental Engineers & Scientists
4011 WestChase Blvd, Raleigh, North Carolina 27607

UPPER WATTS BRANCH FOREST PRESERVE
Rockville, Maryland
Tributary 1
Plan View

DATE 08/2014
JOB NO. 41-558
SCALE AS SHOWN
DRAWING NO. _____ OF _____
FILE #

Plotted: Aug 05, 2014 - 8:43am User: jmccarthy
F:\Upper Watts Branch Forest Preserve-C08541-558_CAD\dwg\DESIGN_60_2014.dwg

Xrefs: Rockville Design_titleblock.dwg
Road-Hatch-From-CG.dwg
08-02-Survey-04.22.13.dwg
Topo.Slope.dwg
ACAD-EX.CONDITIONS.dwg
1999-CPJ-tree-survey.dwg