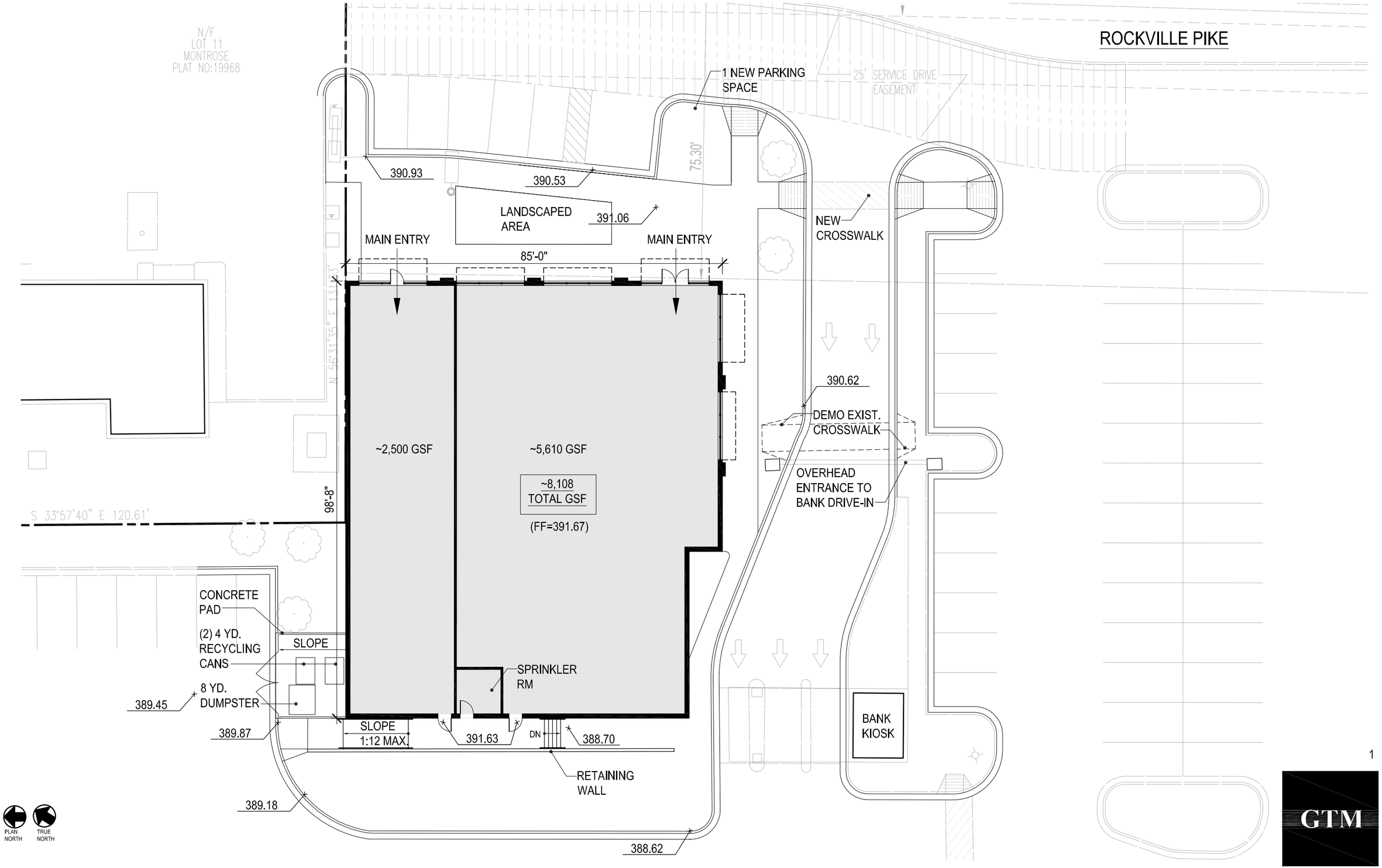

1471 ROCKVILLE PIKE - 10/16/09

SITE PLAN PER SITE AMENDMENT - APPROVED

5' 2.5' 0 5' 10' 20'
1"=20'-0"

GTM ARCHITECTS

1471 ROCKVILLE PIKE PROGRESS SET NOT FOR CONSTRUCTION PROJECT NO 09.0286

COPYRIGHT 2006, GTM ARCHITECTS, INC.

7735 OLD GEORGETOWN ROAD, SUITE 700, BETHESDA, MD 20814 - TEL: (240) 333-2000 - FAX: (240) 333-2001

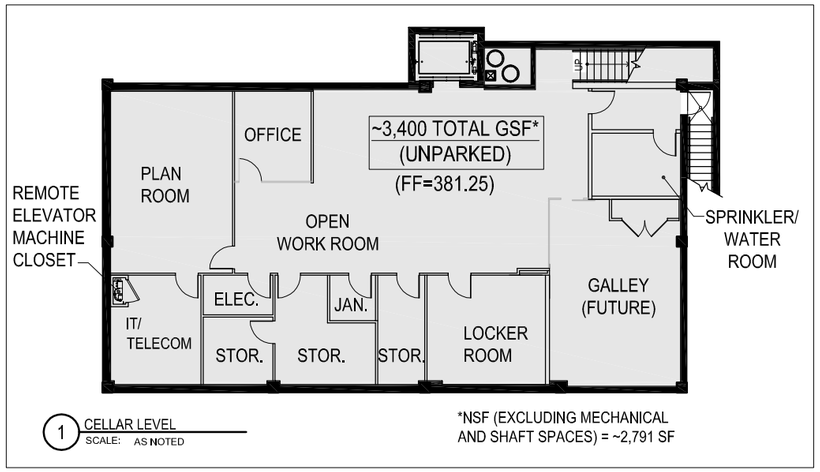

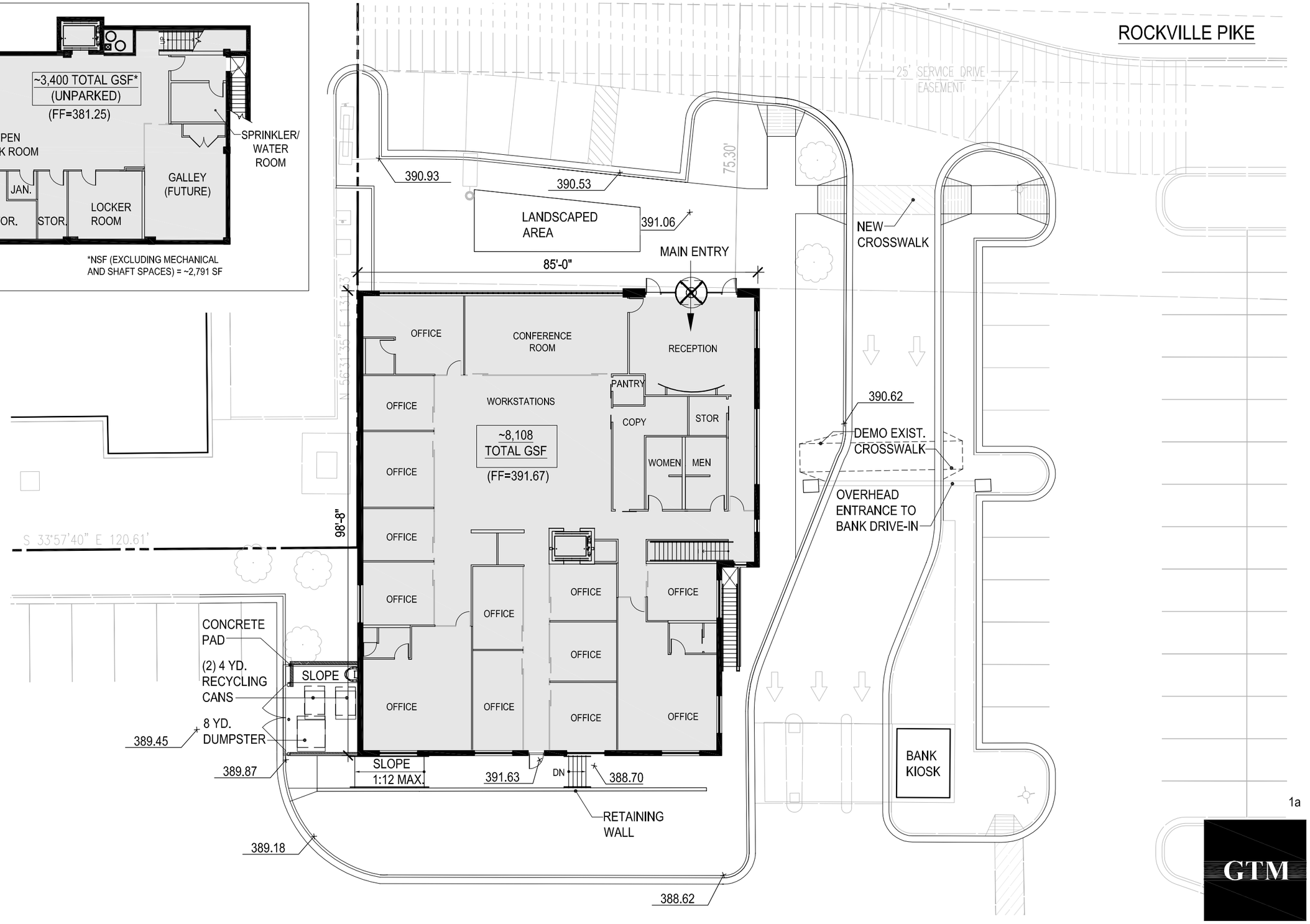

1a

GTM

1471 ROCKVILLE PIKE - 10/16/09

PROPOSED OFFICE SITE PLAN - 10-16-09

5' 2.5' 0 5' 10' 20'
1"=20'-0"

GTM ARCHITECTS

1471 ROCKVILLE PIKE PROGRESS SET NOT FOR CONSTRUCTION PROJECT NO 09.0286

COPYRIGHT 2006, GTM ARCHITECTS, INC.

7735 OLD GEORGETOWN ROAD, SUITE 700, BETHESDA, MD 20814 - TEL: (240) 333-2000 - FAX: (240) 333-2001

1 SOUTHEAST CORNER - PER SITE PLAN AMENDMENT
SCALE: NOT TO SCALE

2 SOUTHEAST CORNER - PROPOSED OFFICE ELEVATION
SCALE: NOT TO SCALE

GTM

1471 ROCKVILLE PIKE - 10/16/09

GTM ARCHITECTS

COPYRIGHT 2006, GTM ARCHITECTS, INC.

7735 OLD GEORGETOWN ROAD, SUITE 700, BETHESDA, MD 20814 - TEL: (240) 333-2000 - FAX: (240) 333-2001

1 ROCKVILLE PIKE ELEVATION - PER SITE PLAN AMENDMENT
SCALE: NOT TO SCALE

2 ROCKVILLE PIKE ELEVATION - PROPOSED OFFICE ELEVATION
SCALE: NOT TO SCALE

1471 ROCKVILLE PIKE - 10/16/09

GTM ARCHITECTS

COPYRIGHT 2006, GTM ARCHITECTS, INC.

7735 OLD GEORGETOWN ROAD, SUITE 700, BETHESDA, MD 20814 - TEL: (240) 333-2000 - FAX: (240) 333-2001

1 PARTIAL SIDE ELEVATION - PER SITE PLAN AMENDMENT
SCALE: NOT TO SCALE

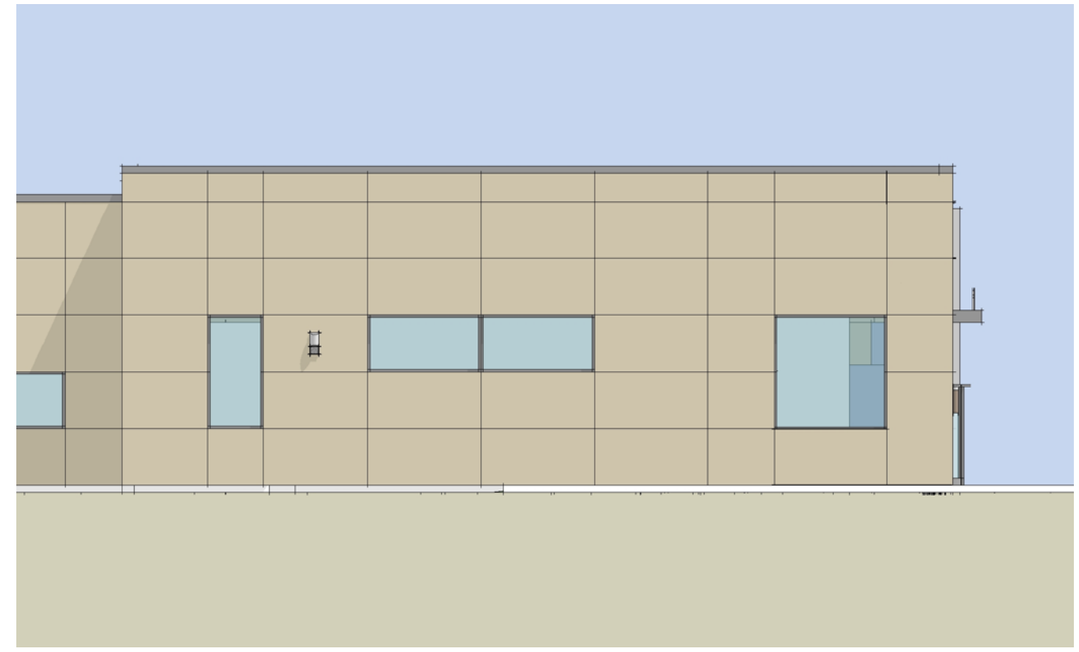

2 PARTIAL SIDE ELEVATION - PROPOSED OFFICE ELEVATION
SCALE: NOT TO SCALE

GTM

1471 ROCKVILLE PIKE - 10/16/09

GTM ARCHITECTS

COPYRIGHT 2006, GTM ARCHITECTS, INC.

7735 OLD GEORGETOWN ROAD, SUITE 700, BETHESDA, MD 20814 - TEL: (240) 333-2000 - FAX: (240) 333-2001

1 VIEW FROM PARKING - PROPOSED OFFICE ELEVATION
SCALE: NOT TO SCALE

2 VIEW FROM PARKING - PROPOSED OFFICE ELEVATION
SCALE: NOT TO SCALE

1471 ROCKVILLE PIKE - 10/16/09

GTM ARCHITECTS

COPYRIGHT 2006, GTM ARCHITECTS, INC.

7735 OLD GEORGETOWN ROAD, SUITE 700, BETHESDA, MD 20814 - TEL: (240) 333-2000 - FAX: (240) 333-2001