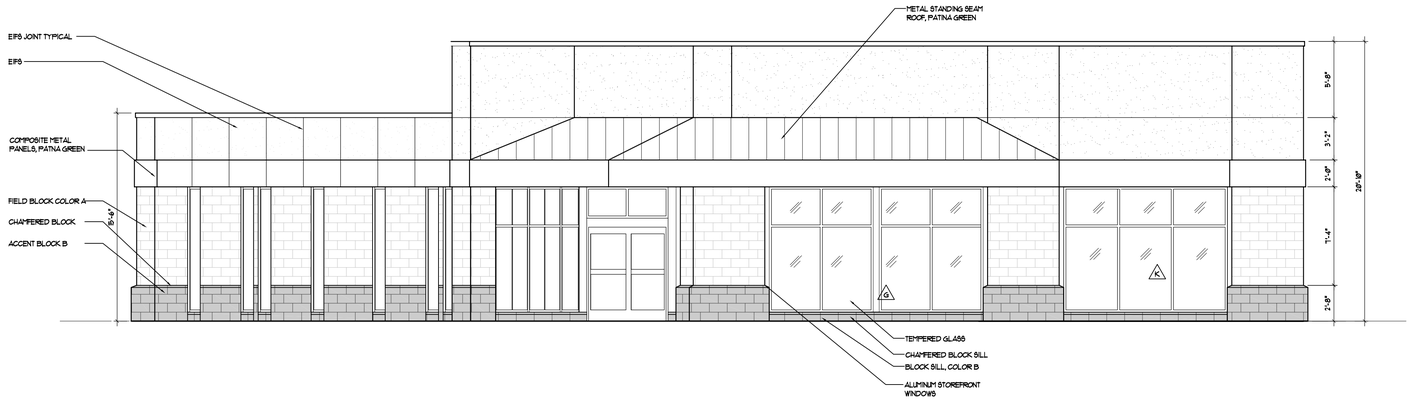

SOUTH ELEVATION

0' 1' 2' 8' 16'

SCALE: 3/16" = 1'-0"

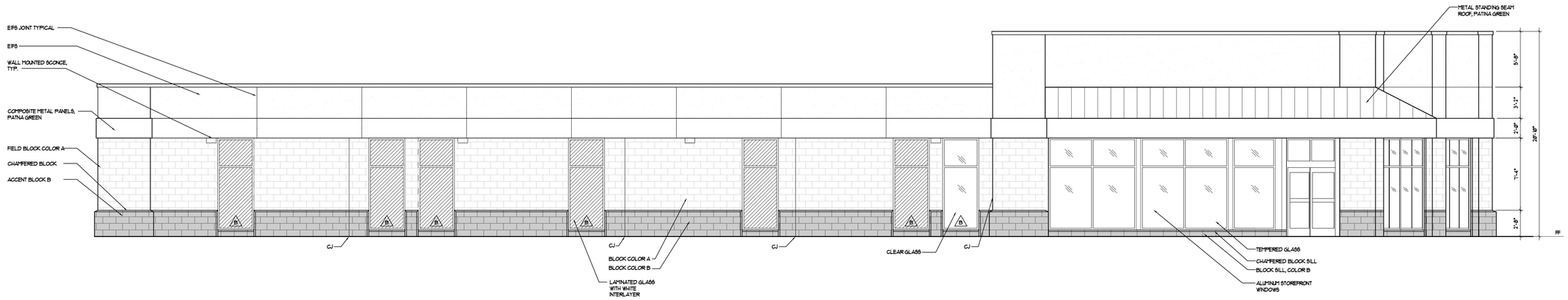

WEST ELEVATION

0' 1' 2' 8' 16'

SCALE: 3/16" = 1'-0"

J:\ Patient First\ 2110480 Rockville MD\ CADD\ Arch\ 2110480_A202.dwg

05/08/13

Baskervill

ask + listen + create

Ship to or visit
101 S 15th St
Ste 200 • 23219

P.O. Box 400
Richmond, Va
23218•0400

804 343 1010
fax 343 0909
baskervill.com

PATIENT FIRST CORPORATION

PATIENT FIRST ROCKVILLE, MD

architecture
engineering
interior design