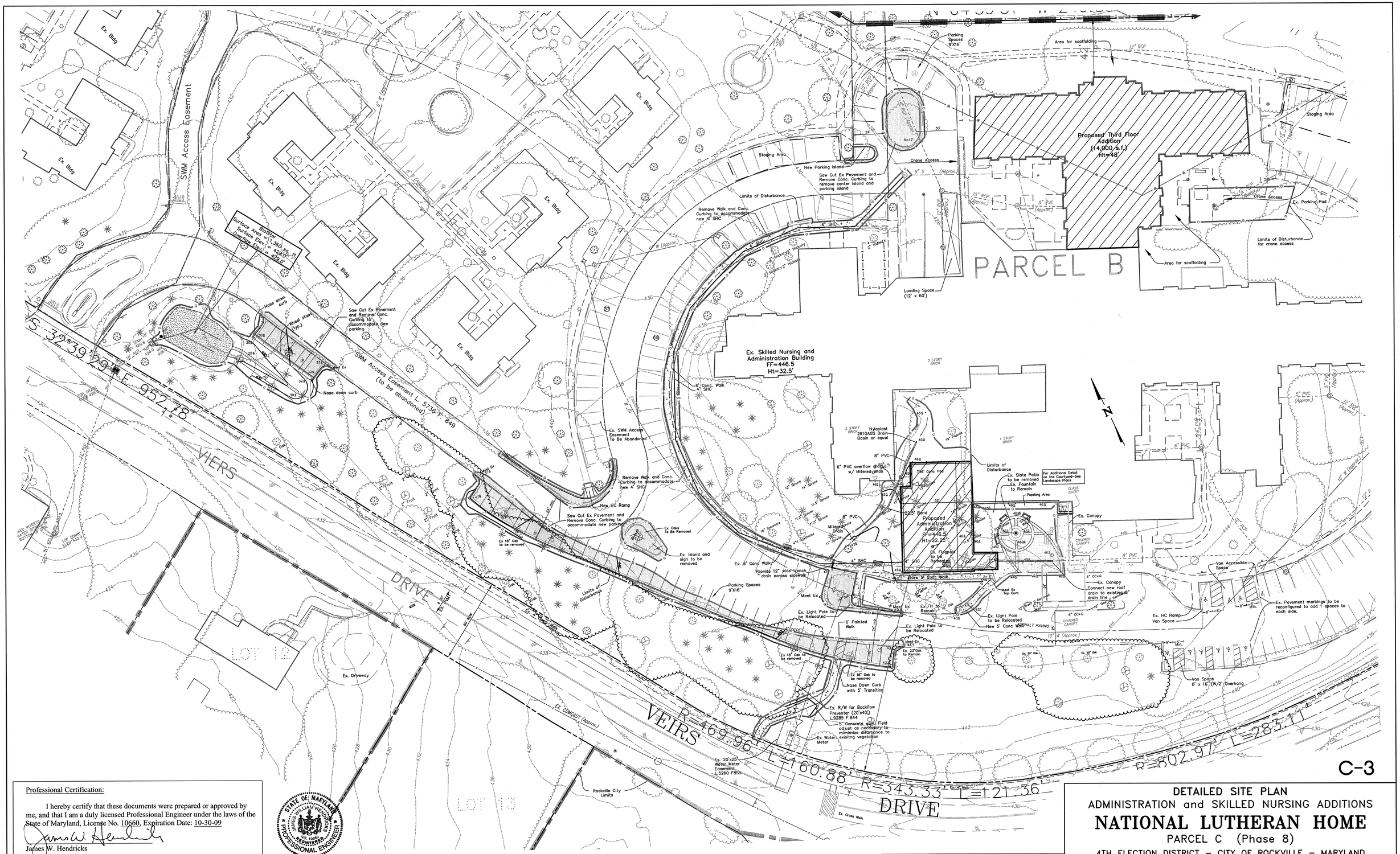

C-3

Professional Certification:

I hereby certify that these documents were prepared or approved by me, and that I am a duly licensed Professional Engineer under the laws of the State of Maryland, License No. 10660, Expiration Date: 10-30-09

James W. Hendricks

STATE OF MARYLAND — JAMES WILLIAM HENDRICKS — No. 10660 — REGISTERED PROFESSIONAL ENGINEER

10/8/09

FOR LOCATIONS OF CITY WATER AND SEWER CALL "CITY UTILITIES SUPERINTENDENT" AT 240-314-8567. FOR LOCATIONS OF OTHER UTILITIES CALL "MISS UTILITY" AT 1-800-257-7777 AT LEAST 48 HOURS BEFORE BEGINNING CONSTRUCTION

GRAPHIC SCALE

30 0 15 30 60 120

(IN FEET)
1 inch = 30 ft.

OWNER / APPLICANT
NATIONAL LUTHERAN HOME FOR THE AGED
9701 VEIRS DRIVE
ROCKVILLE, MD 20850
CONTACT: FRANK McGOVERN
PHONE: 301-424-9560

NO.	DATE	DESCRIPTION	BY
1	9/30/09	Submit Site Plan Package to City	

DETAILED SITE PLAN
ADMINISTRATION and SKILLED NURSING ADDITIONS
NATIONAL LUTHERAN HOME
PARCEL C (Phase 8)

4TH ELECTION DISTRICT – CITY OF ROCKVILLE – MARYLAND

MHG
Macris, Hendricks & Glascock, P.A.
Engineers ▪ Planners
Landscape Architects ▪ Surveyors
9220 Wightman Road, Suite 120
Montgomery Village, Maryland
20886-1279
Phone 301.670.0840
Fax 301.948.0693
www.mhgpa.com

Proj. Mgr.	Designer
BJD	BJD
Date	Scale
9/30/09	1"=30'
Project No.	Sheet
2006.135.13	2 of 3