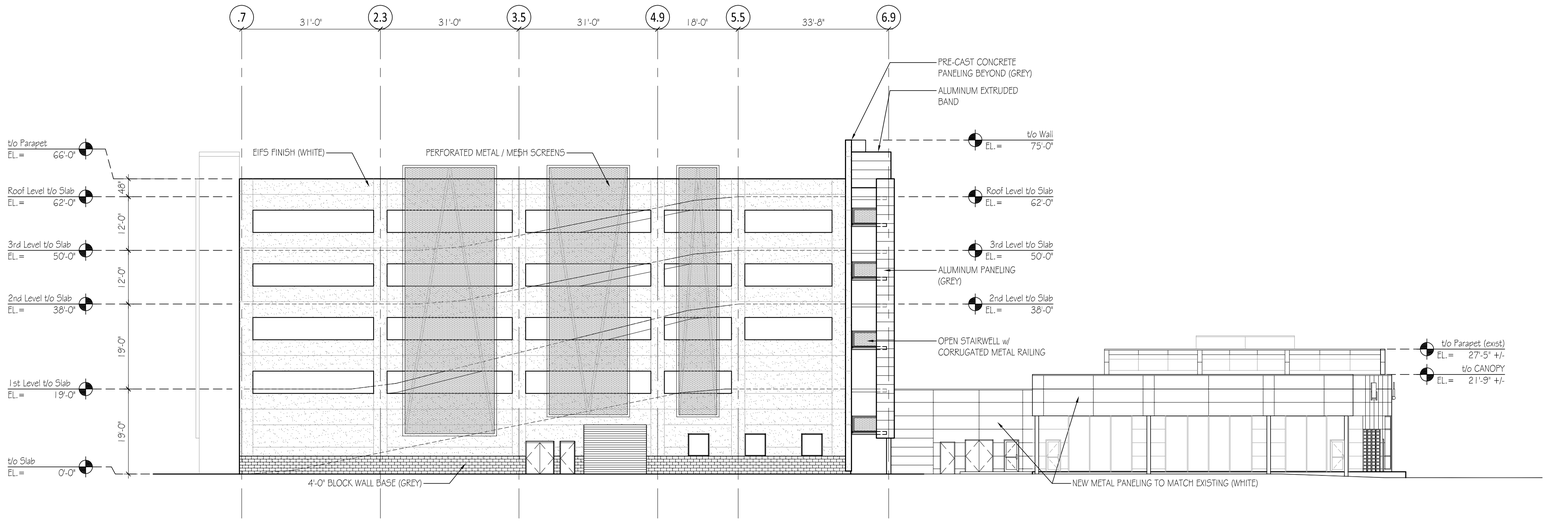

2 NORTH BUILDING ELEVATION

Scale:1/16" = 1'-0"

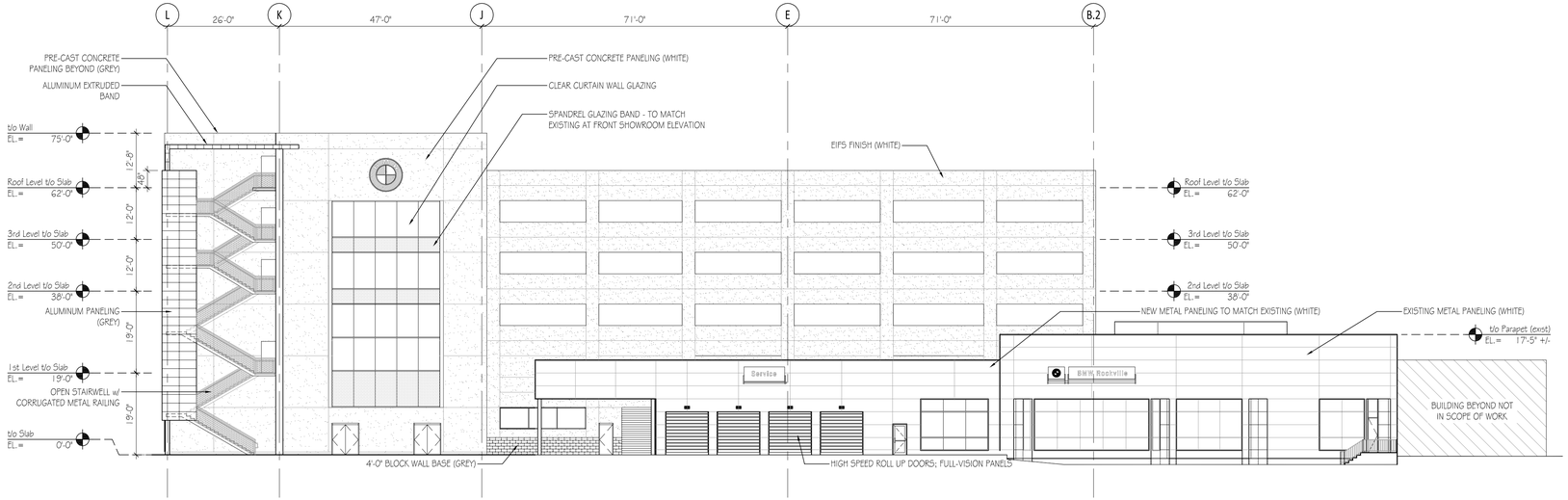

1 WEST (FRONT / ROCKVILLE PIKE) BUILDING ELEVATION

Scale:1/16" = 1'-0"

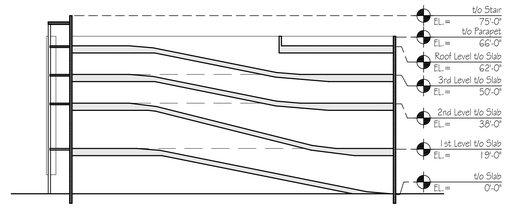

SCHEMATIC PARKING GARAGE SECTION

Scale:1" = 30'

KEY PLAN

SCALE: 1" = 50'-0"

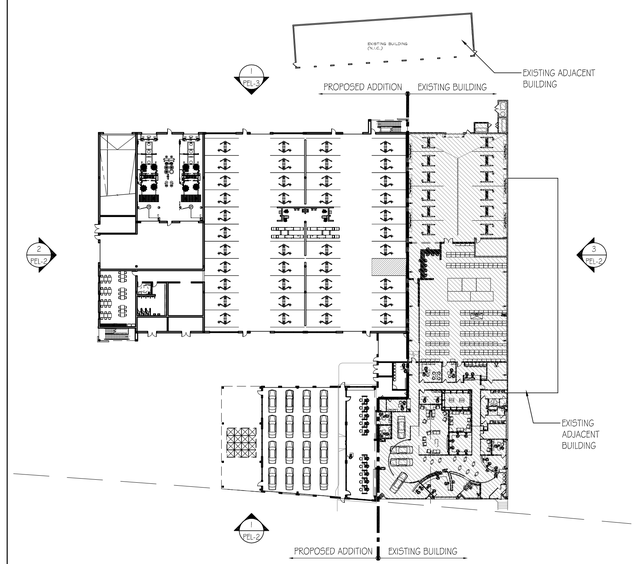

TABULATIONS

FLOOR	AREA (SQ. FT.)	SPACES	REPAIR BAYS
1ST FLOOR EXISTING	19,444		12
1ST FLOOR PROPOSED ADDITION	37,275		41
1ST FLOOR TOTAL	56,719	95 - SURFACE	53
PARKING LEVEL 1	30,155	84	
PARKING LEVEL 2	30,155	84	
PARKING LEVEL 3	30,155	84	
PARKING LEVEL 4	30,155	93	
TOTAL PARKING	120,620	345	

PENNEY DESIGN GROUP
8120 Woodmont Avenue | Suite 410 | Bethesda, Maryland 20814
p.301.979.7600 | f.301.710.6384 | www.penneydesigngroup.com

Priority 1 Automotive Group
700 Kenilworth Drive
Towson, MD 21204

Proposed Elevations
4/29/2013

Priority 1 Auto. Group Service Building Addition
1450 Rockville Pike
Rockville, MD
POA002a

PEL-1
scale: 1/16"=1'-0"
24X36 Sheet Layout

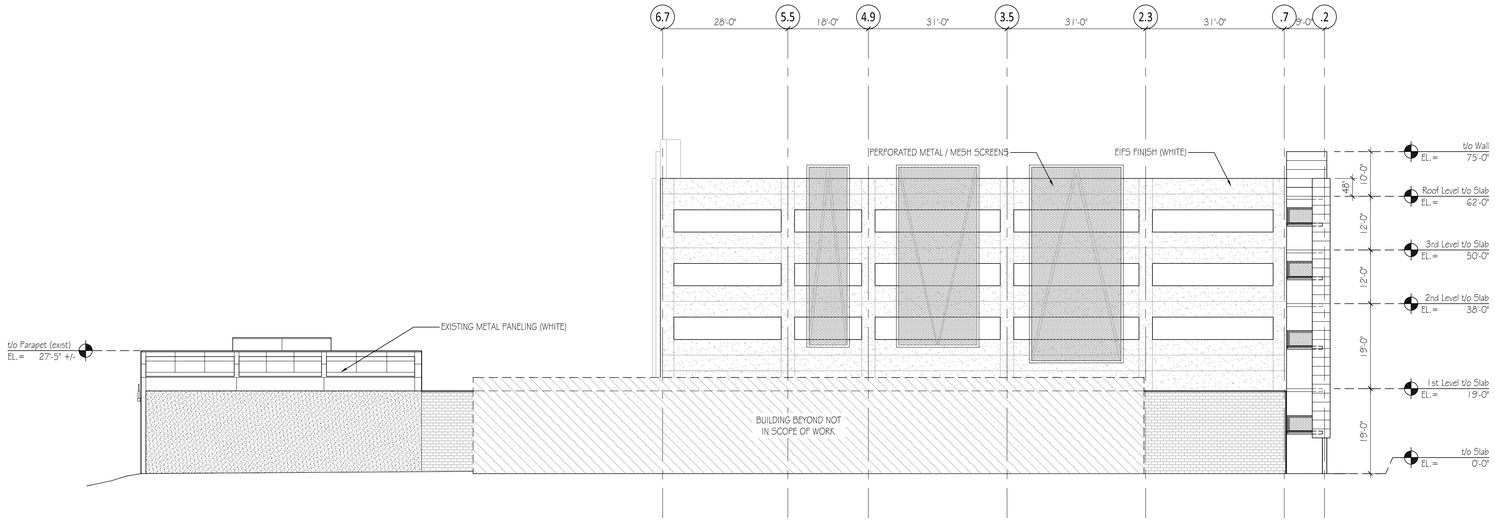

2 SOUTH BUILDING ELEVATION

Scale:1/16" = 1'-0"

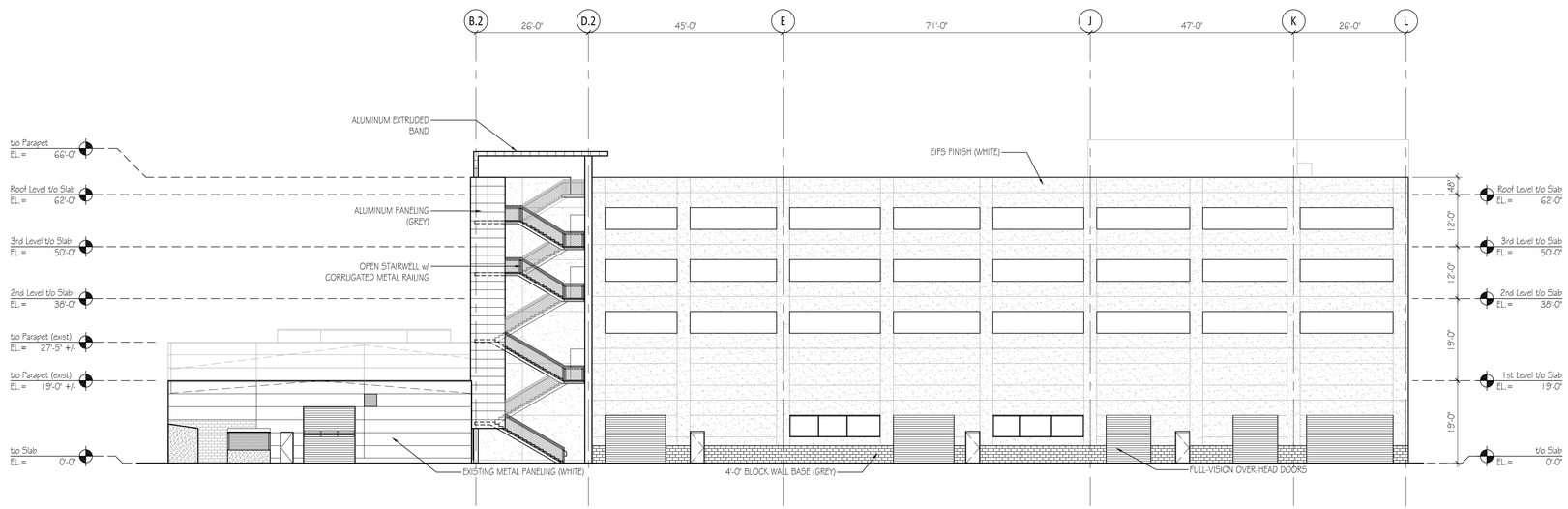

1 EAST BUILDING ELEVATION

Scale:1/16" = 1'-0"

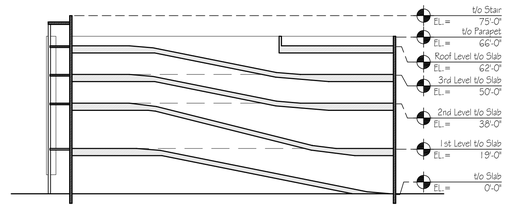

SCHEMATIC PARKING GARAGE SECTION

Scale:1" = 30'

KEY PLAN

SCALE: 1" = 50'-0"

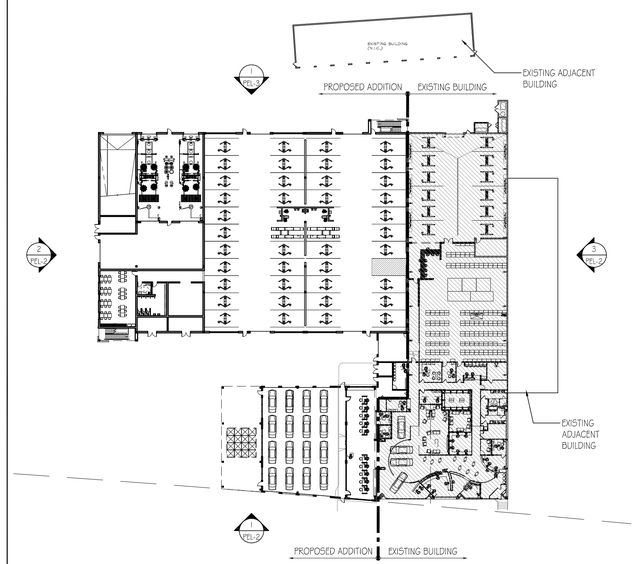

TABULATIONS

FLOOR	AREA (SQ. FT.)	SPACES	REPAIR BAYS
1ST FLOOR EXISTING	19,444		12
1ST FLOOR PROPOSED ADDITION	37,275		41
1ST FLOOR TOTAL	56,719	95 - SURFACE	53
PARKING LEVEL 1	30,155	84	
PARKING LEVEL 2	30,155	84	
PARKING LEVEL 3	30,155	84	
PARKING LEVEL 4	30,155	93	
TOTAL PARKING	120,620	345	

PENNEY DESIGN GROUP
8120 Woodmont Avenue | Suite 410 | Bethesda, Maryland 20814
p.301.979.7600 | f.301.710.6384 | www.penneydesigngroup.com

Priority 1 Automotive Group
700 Kenilworth Drive
Towson, MD 21204

Proposed Elevations
4/29/2013

Priority 1 Auto. Group Service Building Addition
1450 Rockville Pike
Rockville, MD
POA002a

PEL-2
scale: 1/16"=1'-0"
24X36 Sheet Layout

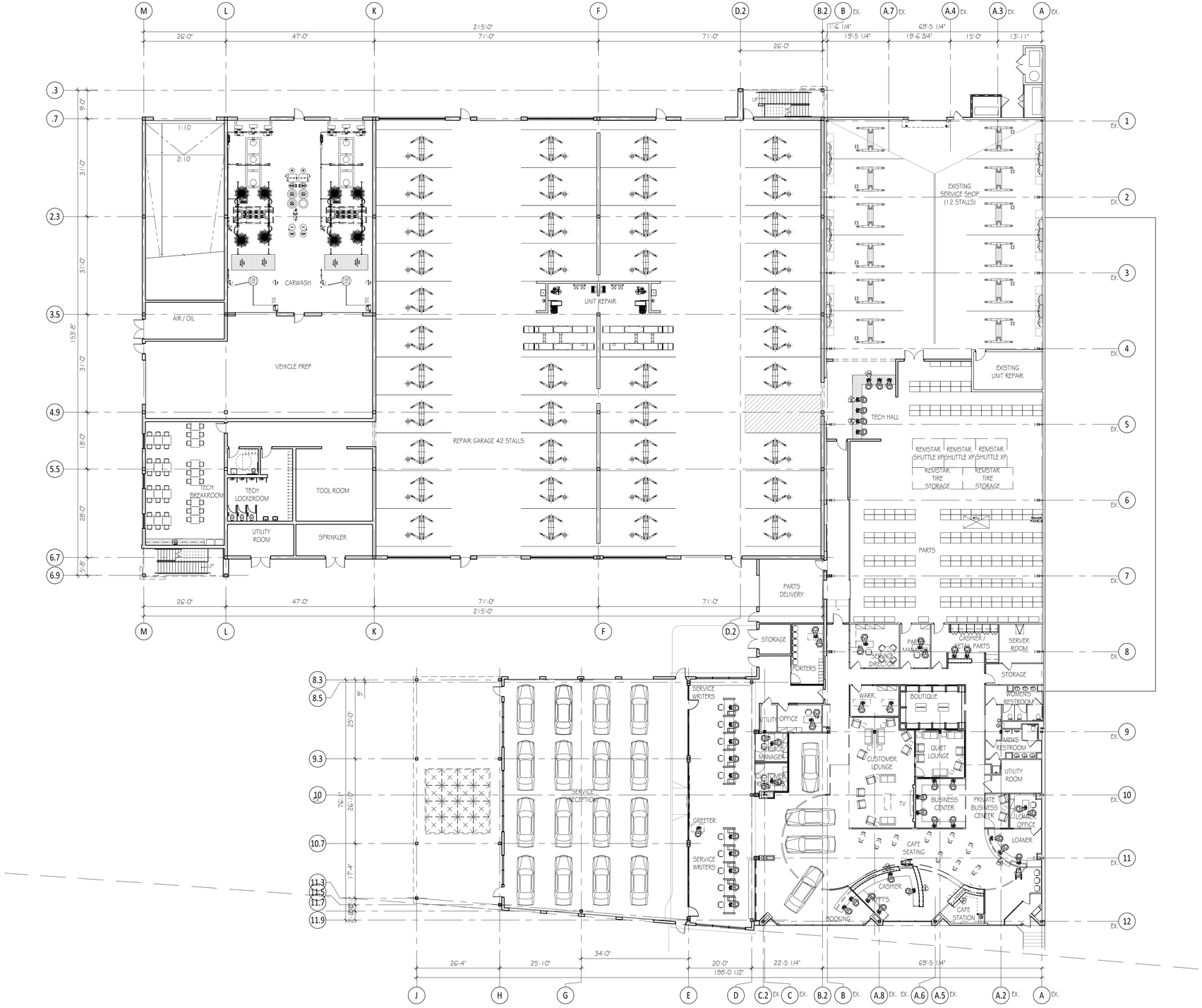

KEY PLAN

SCALE: 1" = 50'-0"

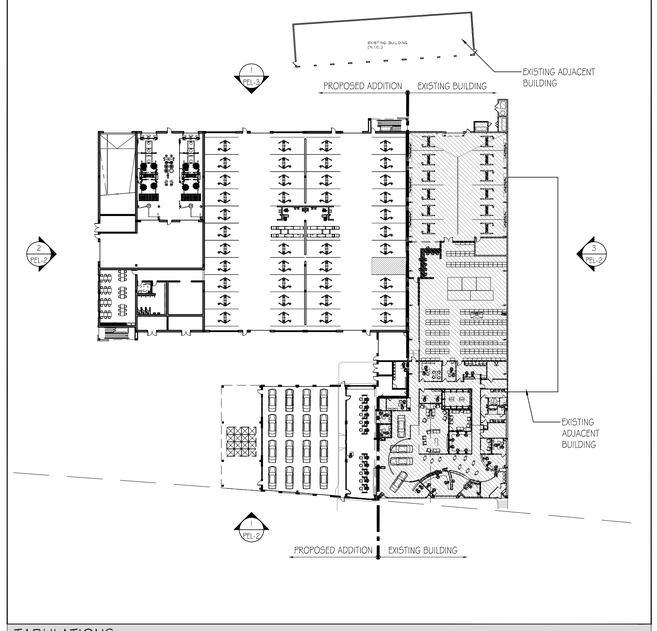

TABULATIONS

FLOOR	AREA (SQ. FT.)	SPACES	REPAIR BAYS
1ST FLOOR EXISTING	19,444		12
1ST FLOOR PROPOSED ADDITION	37,275		41
1ST FLOOR TOTAL	56,719	95 - SURFACE	53
PARKING LEVEL 1	30,155	84	
PARKING LEVEL 2	30,155	84	
PARKING LEVEL 3	30,155	84	
PARKING LEVEL 4	30,155	93	
TOTAL PARKING	120,620	345	

PENNEY DESIGN GROUP
8120 Woodmont Avenue | Suite 410 | Bethesda, Maryland 20814
p.301.979.7600 | f.301.710.6384 | www.penneydesigngroup.com

Priority 1 Automotive Group
700 Kenilworth Drive
Towson, MD 21204

Proposed 1st Floor Plan
4/29/2013

BMW of Rockville Service Expansion
1450 Rockville Pike
Rockville, MD
POA002a

PFP-1
scale: 1/16"=1'-0"
24X36 Sheet Layout