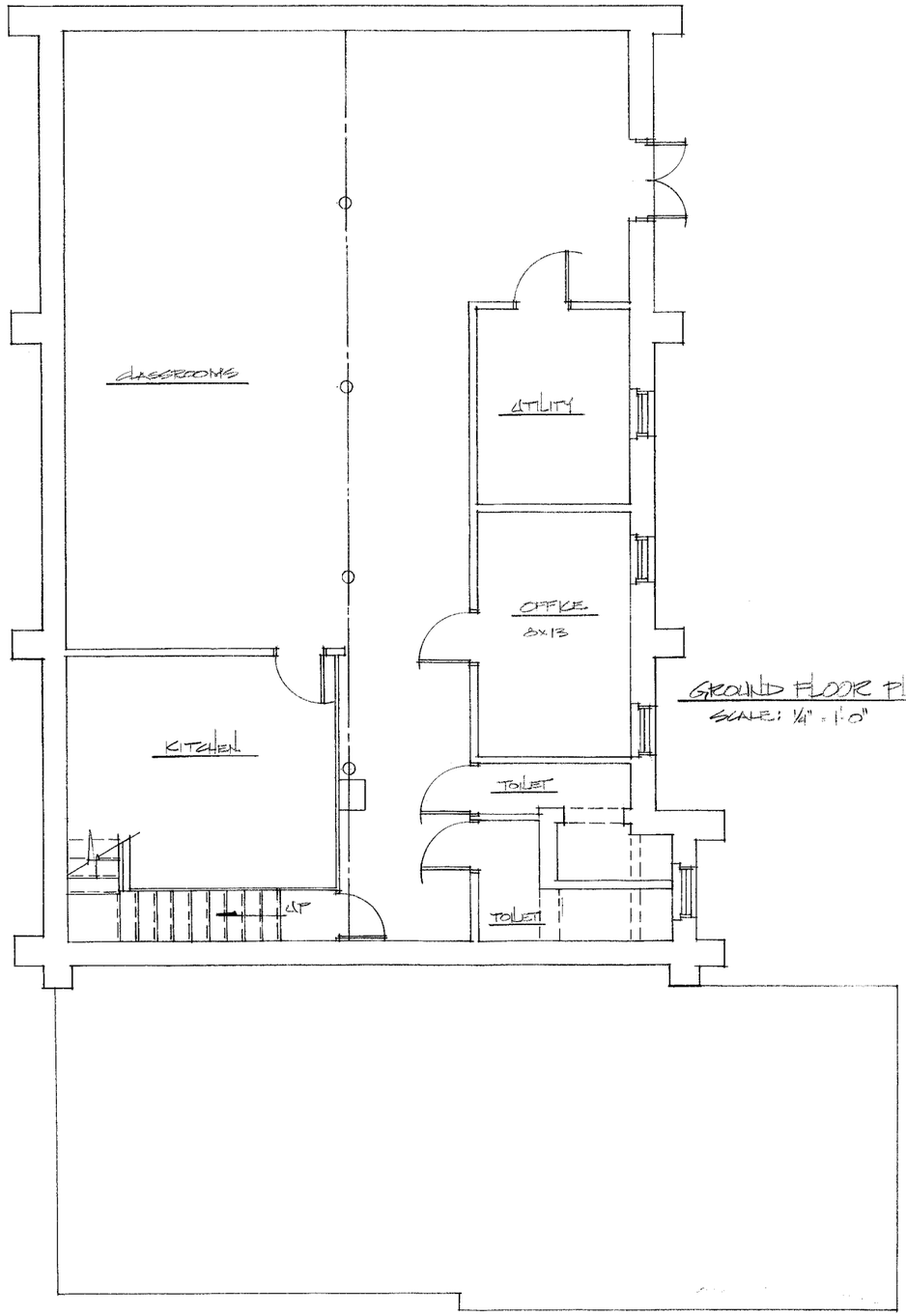

GROUND FLOOR PLAN - EXIST.
SCALE: 1/4" = 1'-0"

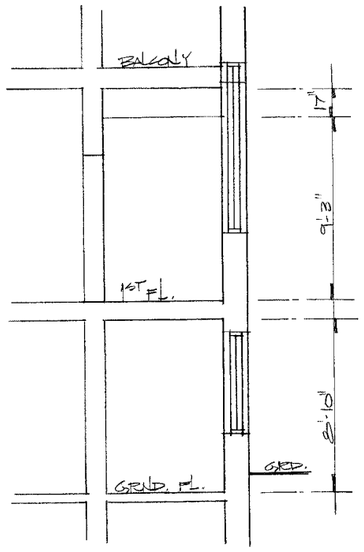

PARTIAL SECTION
SCALE: 1/4" = 1'-0"

CEM DESIGN
520 ANDERSON AVENUE
ROCKVILLE, MARYLAND
301-294-0682 20850

JERUSALEM - MT. PLEASANT CHURCH
ROCKVILLE - MARYLAND

DATE: 10/18/96
REVISIONS:

SHEET OF

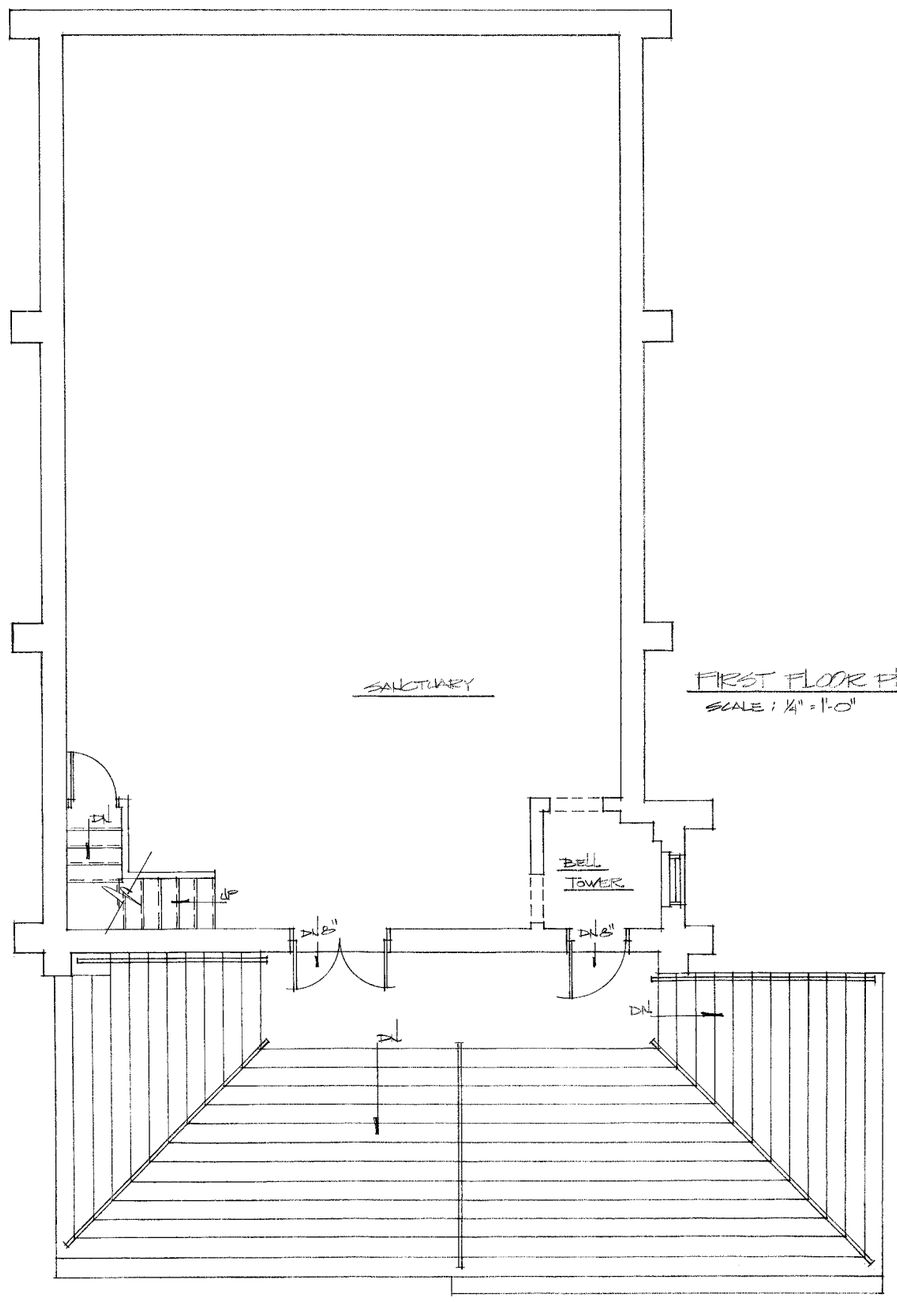

FIRST FLOOR PLAN - EXIST.

SCALE : 1/4" = 1'-0"

CEM DESIGN
520 ANDERSON AVENUE
ROCKVILLE, MARYLAND
301-294-0682 20850

JERUSALEM - MT. PLEASANT CHURCH

ROCKVILLE - MARYLAND

DATE: 10/18/96

REVISIONS:

SHEET OF

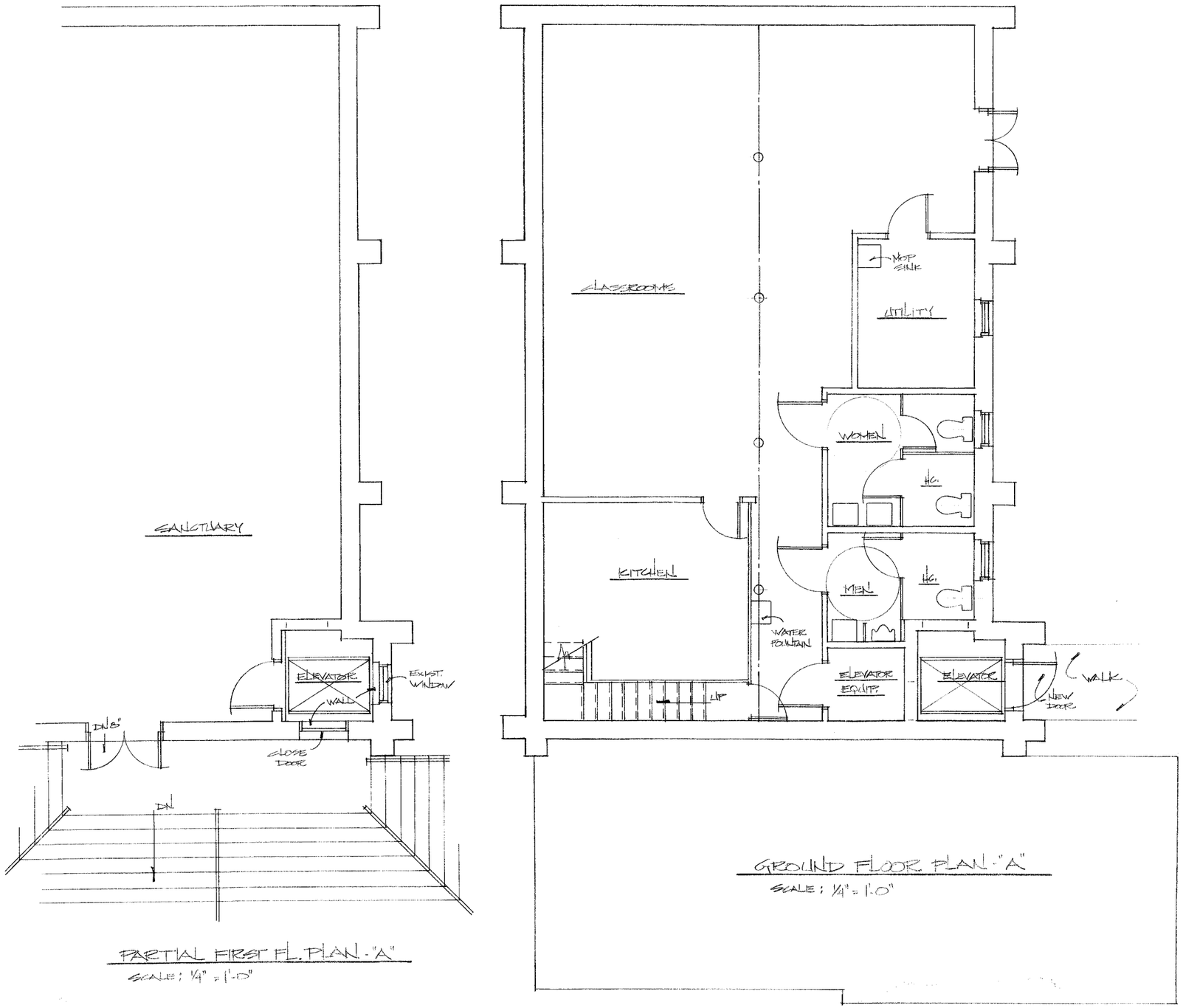

PARTIAL FIRST FL. PLAN - "A"

SCALE: 1/4" = 1'-0"

GROUND FLOOR PLAN - "A"

SCALE: 1/4" = 1'-0"

CEM DESIGN
520 ANDERSON AVENUE
ROCKVILLE, MARYLAND
301-294-0682 20850

JERUSALEM - MT. PLEASANT CHURCH

ROCKVILLE - MARYLAND

DATE: 6/18/96

REVISIONS:

SHEET OF

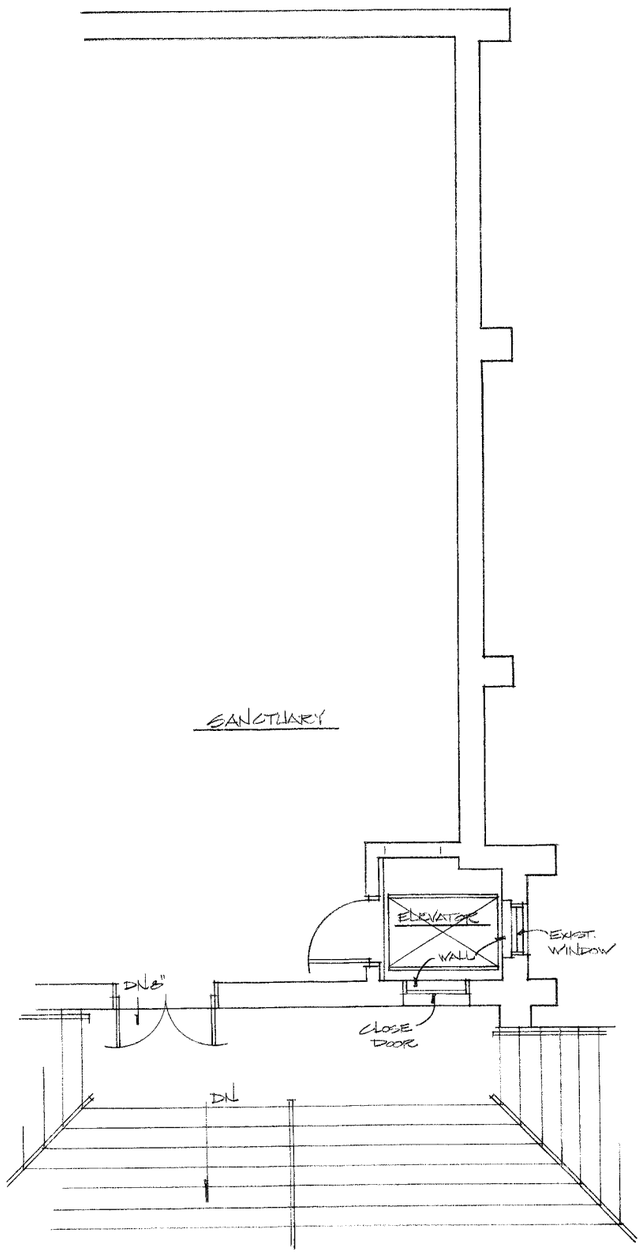

PARTIAL FIRST FL. PLAN - "B"

SCALE: 1/4" = 1'-0"

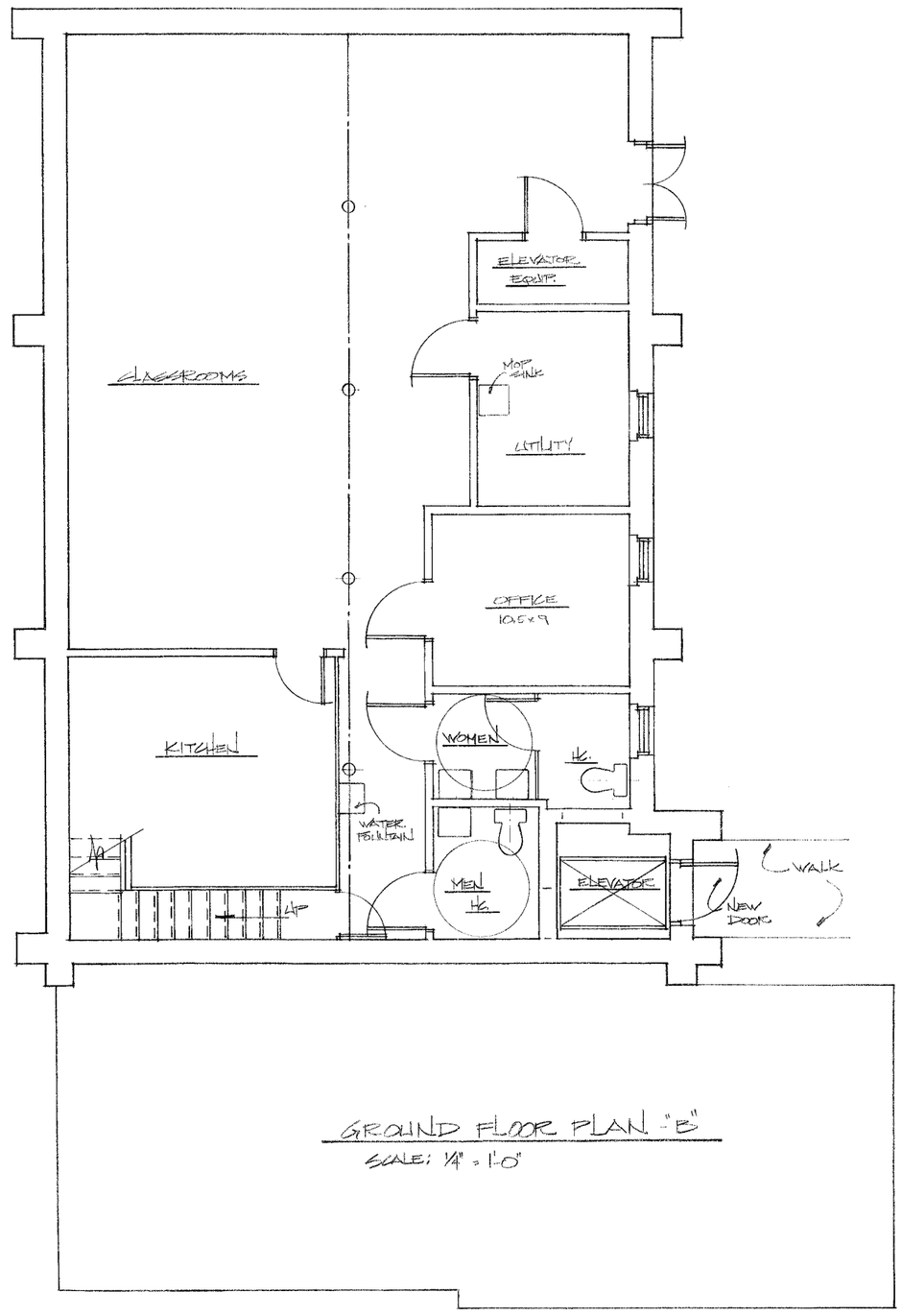

GROUND FLOOR PLAN - "B"

SCALE: 1/4" = 1'-0"

CEM DESIGN
520 ANDERSON AVENUE
ROCKVILLE, MARYLAND
(301) 294-0882 20850

JERUSALEM - MT. PLEASANT CHURCH

ROCKVILLE - MARYLAND

DATE: 10/19/96

REVISIONS:

SHEET OF