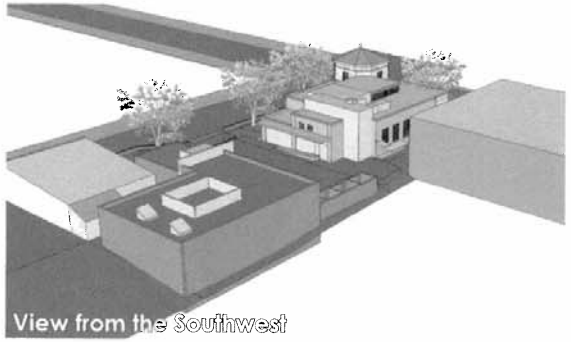

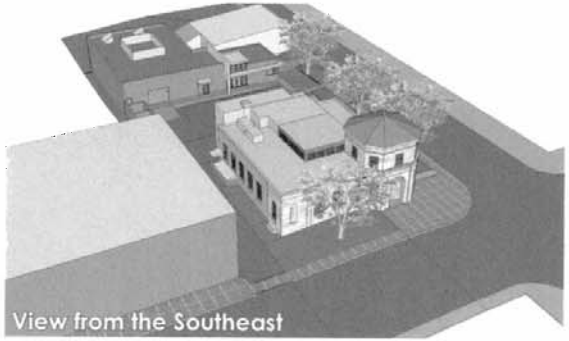

Bird's Eye Views

ADAPTIVE REUSE OF THE FORMER UNITED STATES POST OFFICE FOR THE

CITY OF ROCKVILLE POLICE DEPARTMENT

2 WEST MONTGOMERY AVENUE
ROCKVILLE, MARYLAND 20850

WGM ARCHITECTURE + INTERIORS
WHEELER GOODMAN MASEF
ONE ANNAPOLIS STREET #100
ANNAPOLIS MARYLAND 21401
V. 410.841.6787
F. 410.841.5523
www.wgm-arch.com

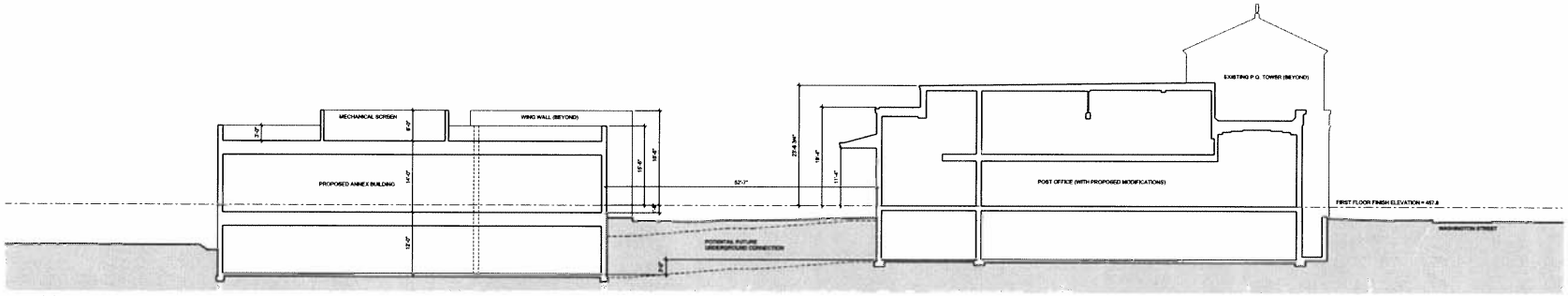

F1 A001 SITE SECTION – PROPOSED

SCALE 1" = 10'-0"

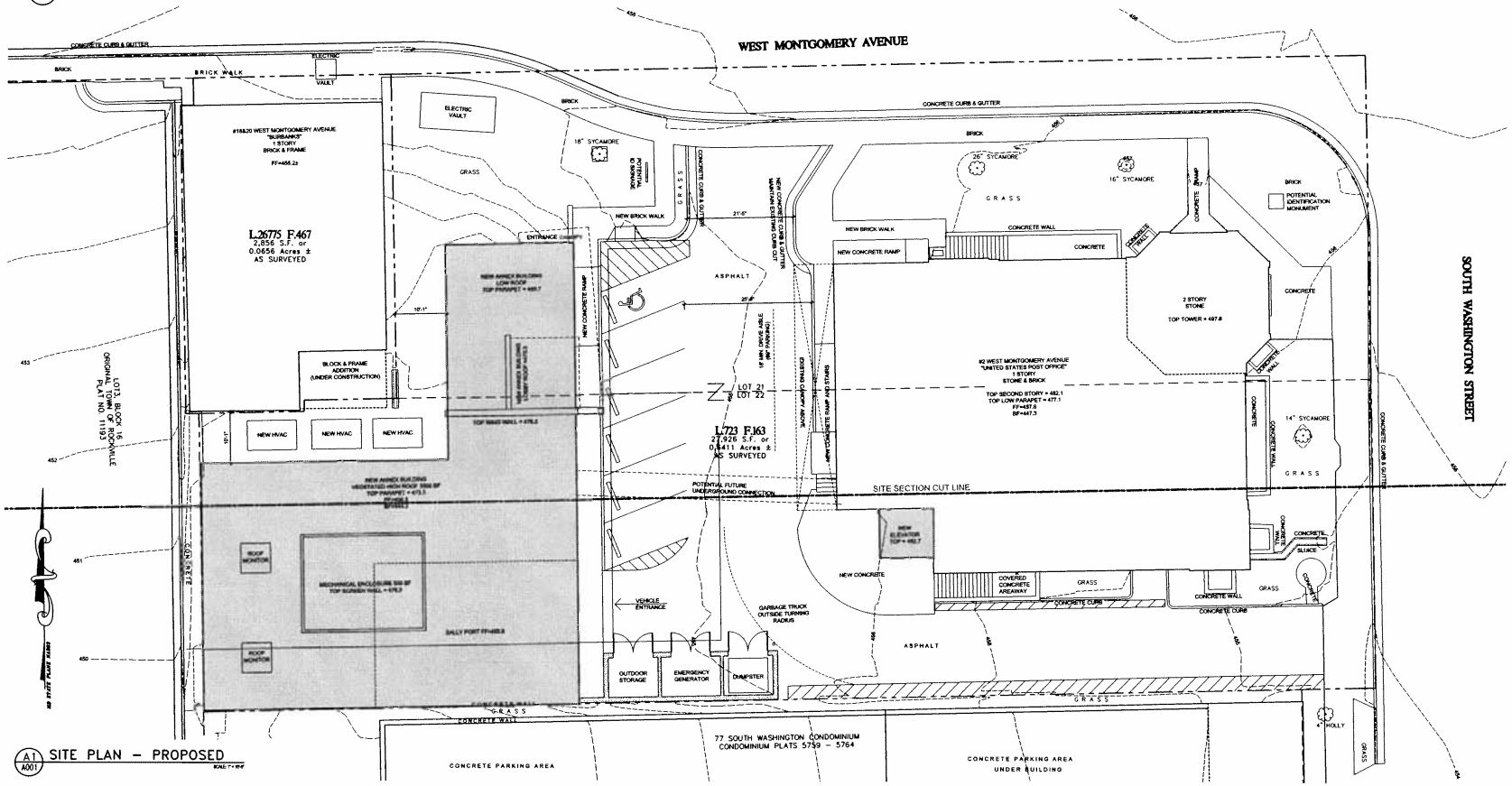

A1 A001 SITE PLAN – PROPOSED

SCALE 1" = 10'-0"

WHEELER GOODMAN MASEK
ONE ANNAPOLIS STREET #100
ANNAPOLIS, MARYLAND 21401
T. 410.841.6787
F. 410.841.5533
www.wgm-arch.com

PRESERVATION EASEMENT

EXHIBIT A

CONSULTANTS:

STRUCTURAL ENGINEER
PLOWDEN ENGINEERING
910 W. UNIVERSITY PARKWAY
BALTIMORE, MD 21201

PROJECT:

ADAPTIVE REUSE OF THE FORMER

UNITED STATES POST OFFICE

FOR THE CITY OF ROCKVILLE POLICE DEPARTMENT

2 WEST MONTGOMERY AVENUE
ROCKVILLE, MARYLAND 20850

© 2008 WHEELER GOODMAN MASEK & Associates, Inc.
These drawings are the property of the Architect, WHEELER GOODMAN MASEK & ASSOCIATES, INC. Unauthorized reproduction for any purpose is an infringement upon copyright laws. Violations will be subject to prosecution to the fullest extent of the law.

REVISIONS:

TITLE:

SITE PLAN AND SITE SECTION: PROPOSED

DATE: 05.01.08

JOB NO.: 26121A

SHEET NO.

A002

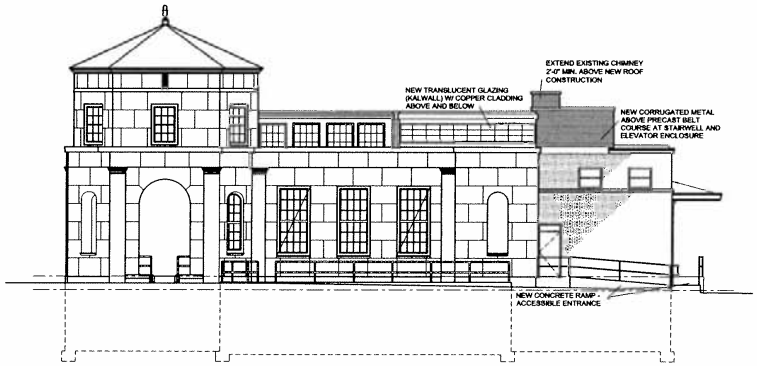

C1 A201 NORTH ELEVATION – PROPOSED

SCALE: 1/8" = 1'-0"

GENERAL ELEVATION NOTES:
RESTORE AND REPAINT ALL EXISTING WOOD SASH WINDOWS
RESTORE AND REPAINT ALL EXISTING WOOD DOORS TO REMAIN
RESTORE AND REPAINT ALL EXISTING EXTERIOR WOOD TRIM

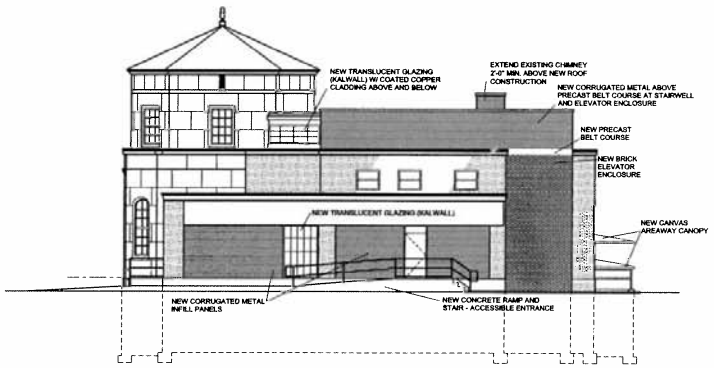

C6 A201 WEST ELEVATION – PROPOSED

SCALE: 1/8" = 1'-0"

GENERAL ELEVATION NOTES:
RESTORE AND REPAINT ALL EXISTING WOOD SASH WINDOWS
RESTORE AND REPAINT ALL EXISTING WOOD DOORS TO REMAIN
RESTORE AND REPAINT ALL EXISTING EXTERIOR WOOD TRIM

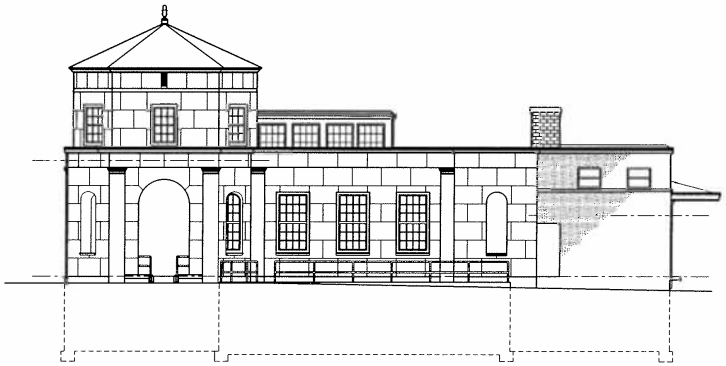

A1 A201 NORTH ELEVATION – EXISTING

SCALE: 1/8" = 1'-0"

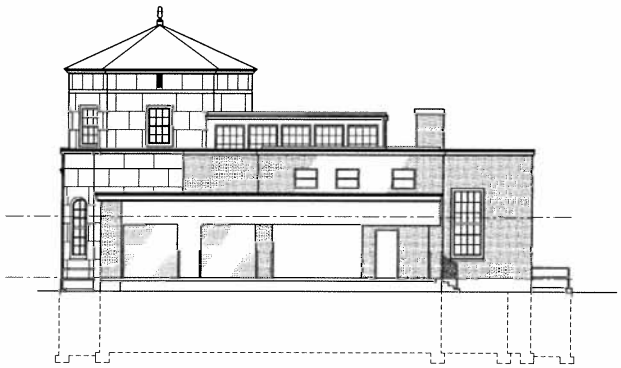

A6 A201 WEST ELEVATION – EXISTING

SCALE: 1/8" = 1'-0"

WHEELER GOODMAN MASEK
ONE ANNAPOLIS STREET #100
ANNAPOLIS, MARYLAND 21401
T. 410.841.6787
F. 410.841.5523
www.wgmarch.com

PRESERVATION EASEMENT

EXHIBIT A

CONSULTANTS:

STRUCTURAL ENGINEER
PLOWDEN ENGINEERING
910 W. UNIVERSITY PARKWAY
BALTIMORE, MD 21201

PROJECT:

ADAPTIVE REUSE OF THE FORMER
UNITED STATES POST OFFICE
FOR THE CITY OF ROCKVILLE POLICE DEPARTMENT

2 WEST MONTGOMERY AVENUE
ROCKVILLE, MARYLAND 20850

© 2008 WHEELER GOODMAN MASEK & Associates, Inc.
These drawings are the property of the Architect, WHEELER GOODMAN MASEK & ASSOCIATES, INC. Unauthorized reproduction for any purpose is an infringement upon copyright laws. Violations will be subject to prosecution to the fullest extent of the law.

REVISIONS:

TITLE:

ELEVATIONS

DATE: 05.01.08

JOB NO.: 26121A

SHEET NO.

A201

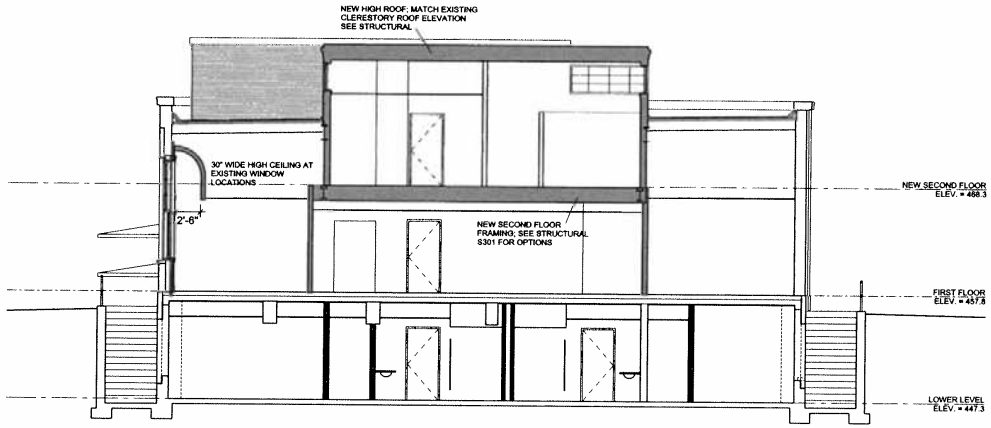

D.3 / A302 TRANSVERSE SECTION 2 – PROPOSED

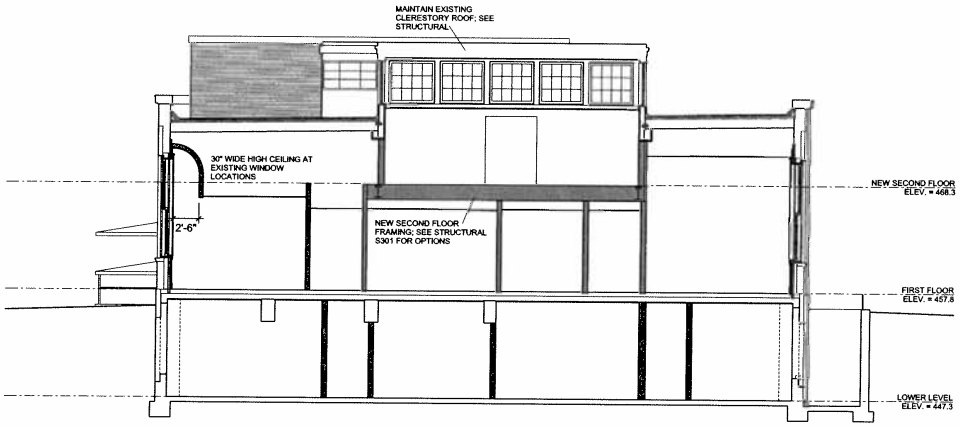

A.3 / A302 TRANSVERSE SECTION 1 – PROPOSED

WHEELER GOODMAN MASEK
ONE ANNAPOLIS STREET #100
ANNAPOLIS, MARYLAND 21401
T. 410.841.6787
F. 410.841.5523
www.wgm-arch.com

PRESERVATION EASEMENT

EXHIBIT A

CONSULTANTS:

STRUCTURAL ENGINEER
PLOWDEN ENGINEERING
910 W. UNIVERSITY PARKWAY
BALTIMORE, MD 21201

PROJECT:

ADAPTIVE REUSE OF THE FORMER
UNITED STATES POST OFFICE
FOR THE CITY OF ROCKVILLE POLICE DEPARTMENT

2 WEST MONTGOMERY AVENUE
ROCKVILLE, MARYLAND 20850

© 2008 WHEELER GOODMAN MASEK & Associates, Inc.
These drawings are the property of the Architect, WHEELER GOODMAN MASEK & ASSOCIATES, INC. Unauthorized reproduction for any purpose is an infringement upon copyright laws. Violators will be subject to prosecution to the fullest extent of the law.

REVISIONS:

TITLE:

TRANSVERSE SECTIONS: PROPOSED

DATE: 05.01.08

JOB NO.: 26121A

SHEET NO.

A302

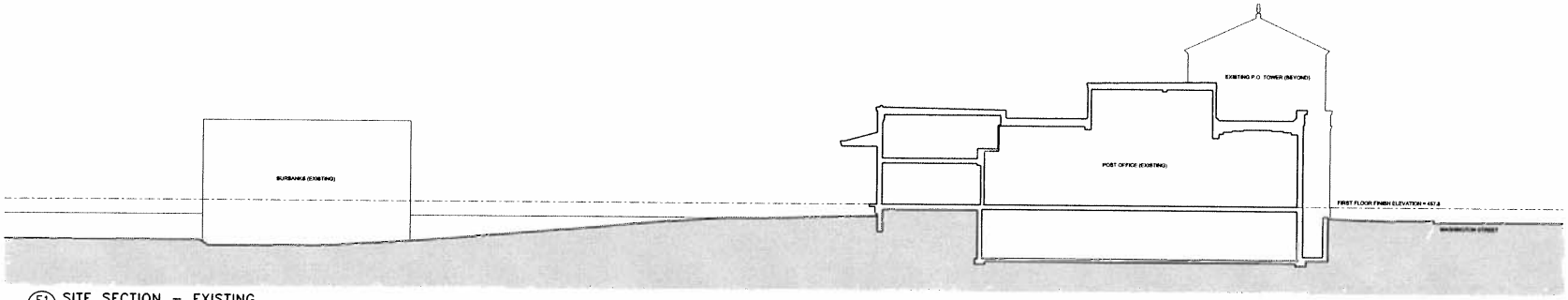

F1 A001 SITE SECTION – EXISTING

SCALE 1"=10'-0"

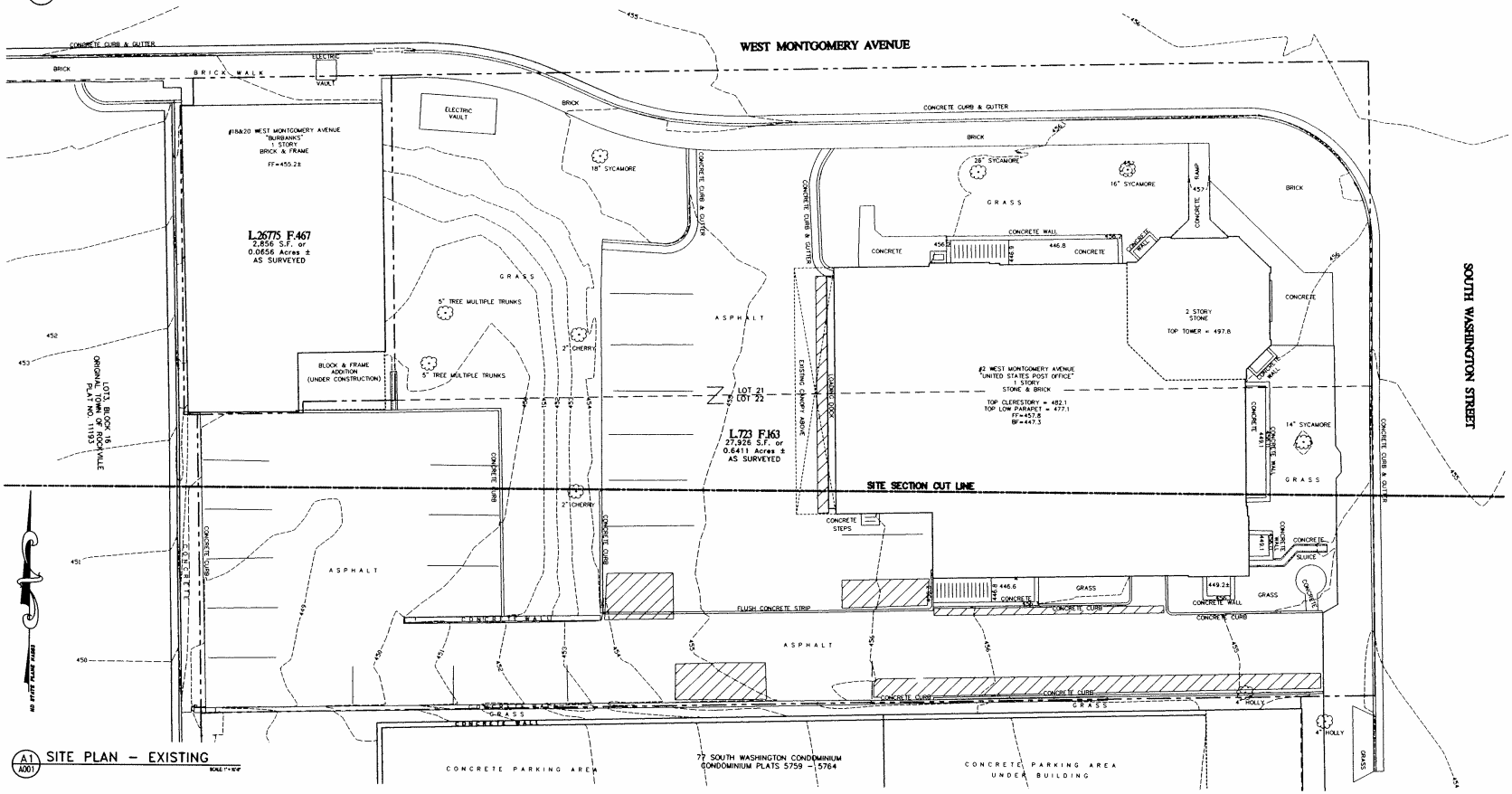

A1 A001 SITE PLAN – EXISTING

SCALE 1"=10'-0"

WHEELER GOODMAN MASEK
ONE ANNAPOLIS STREET #100
ANNAPOLIS, MARYLAND 21401
T. 410.841.6787
F. 410.841.5523
www.wgm-arch.com

PRESERVATION EASEMENT

EXHIBIT A

CONSULTANTS:

STRUCTURAL ENGINEER
PLOWDEN ENGINEERING
910 W. UNIVERSITY PARKWAY
BALTIMORE, MD 21201

PROJECT:

ADAPTIVE REUSE OF THE FORMER
UNITED STATES POST OFFICE
FOR THE CITY OF ROCKVILLE POLICE DEPARTMENT

2 WEST MONTGOMERY AVENUE
ROCKVILLE, MARYLAND 20850

© 2008 WHEELER GOODMAN MASEK & Associates, Inc.
These drawings are the property of the Architect, WHEELER GOODMAN MASEK & ASSOCIATES, INC. Unauthorized reproduction for any purpose is an infringement upon copyright laws. Violators will be subject to prosecution to the fullest extent of the law.

REVISIONS:

TITLE:

SITE PLAN AND SITE SECTION: EXISTING

DATE: 05.01.08

JOB NO.: 26121A

SHEET NO.

A001