

These drawings are the property of the Architect. Should the Client desire to reproduce or use these drawings for any purpose other than that intended, the Client shall obtain the written consent of the Architect. The Architect shall not be held responsible for any errors, omissions, or delays caused by the Client or any third party. The Architect shall not be held responsible for any conditions or circumstances that may arise from the use of these drawings.

MICHAEL HACKLEY ARCHITECTS P.C.
 8630-W GAITHERS RD. #145 COLUMBIA, MD 21046
 PH: 301.388.5355 FAX: 410.250.3322

Revisions	
#	Date
1	11/03/04
2	11/29/04
3	01/05/05
4	07/15/05

Client:
ROCKVILLE VOLUNTEER FIRE DEPARTMENT

Location:
**580 HUNGERFORD DRIVE
ROCKVILLE, MD**

Project:
**RVFD HEADQUARTERS
STATION 3 - THE ROCK**

MAIN EXTERIOR ELEVATIONS

Drawn by: RJS
 Project No.: 03128.00
 Date: 04/05/05

A-2.1

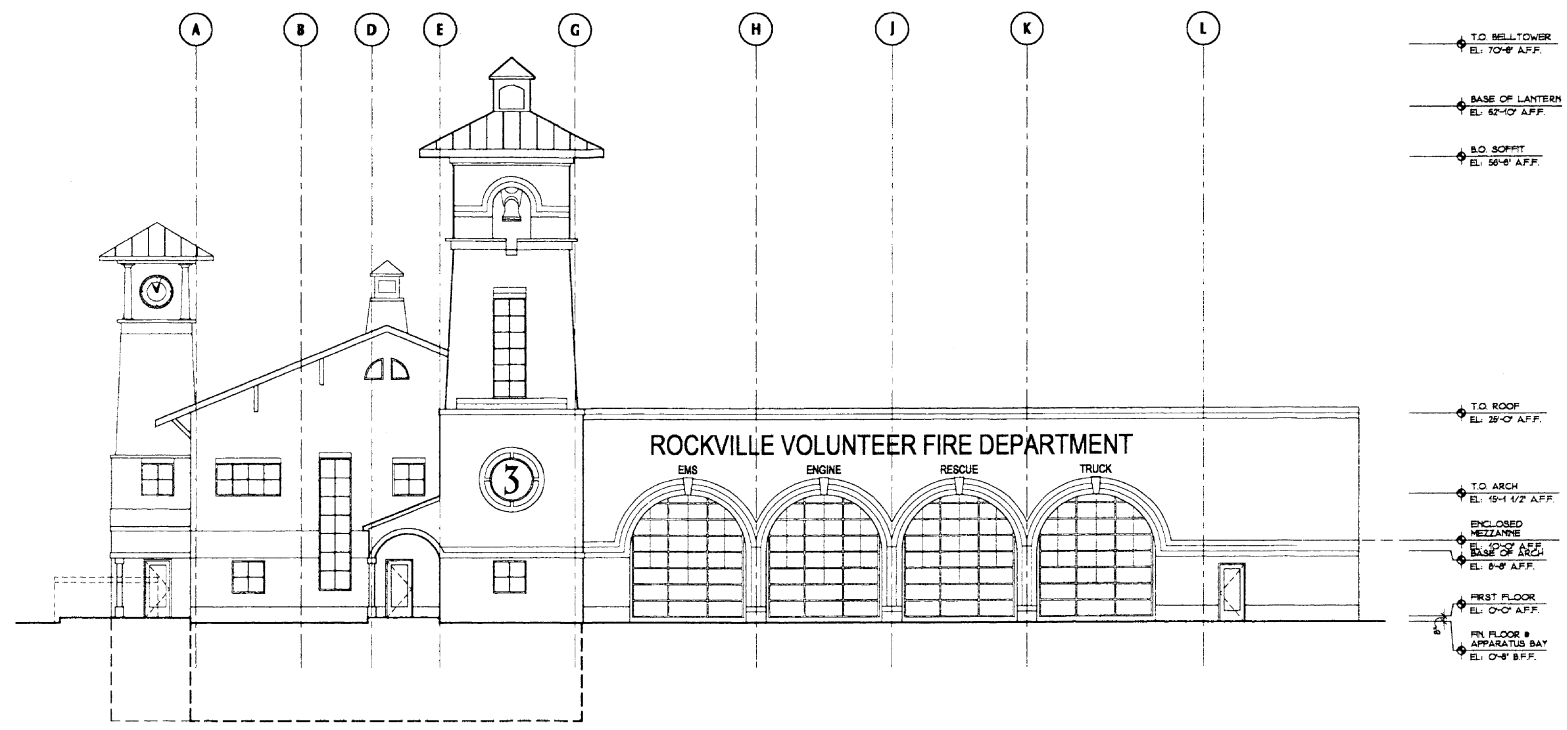

1 FRONT ELEVATION - HUNGERFORD DR.
1/8" = 1'-0"

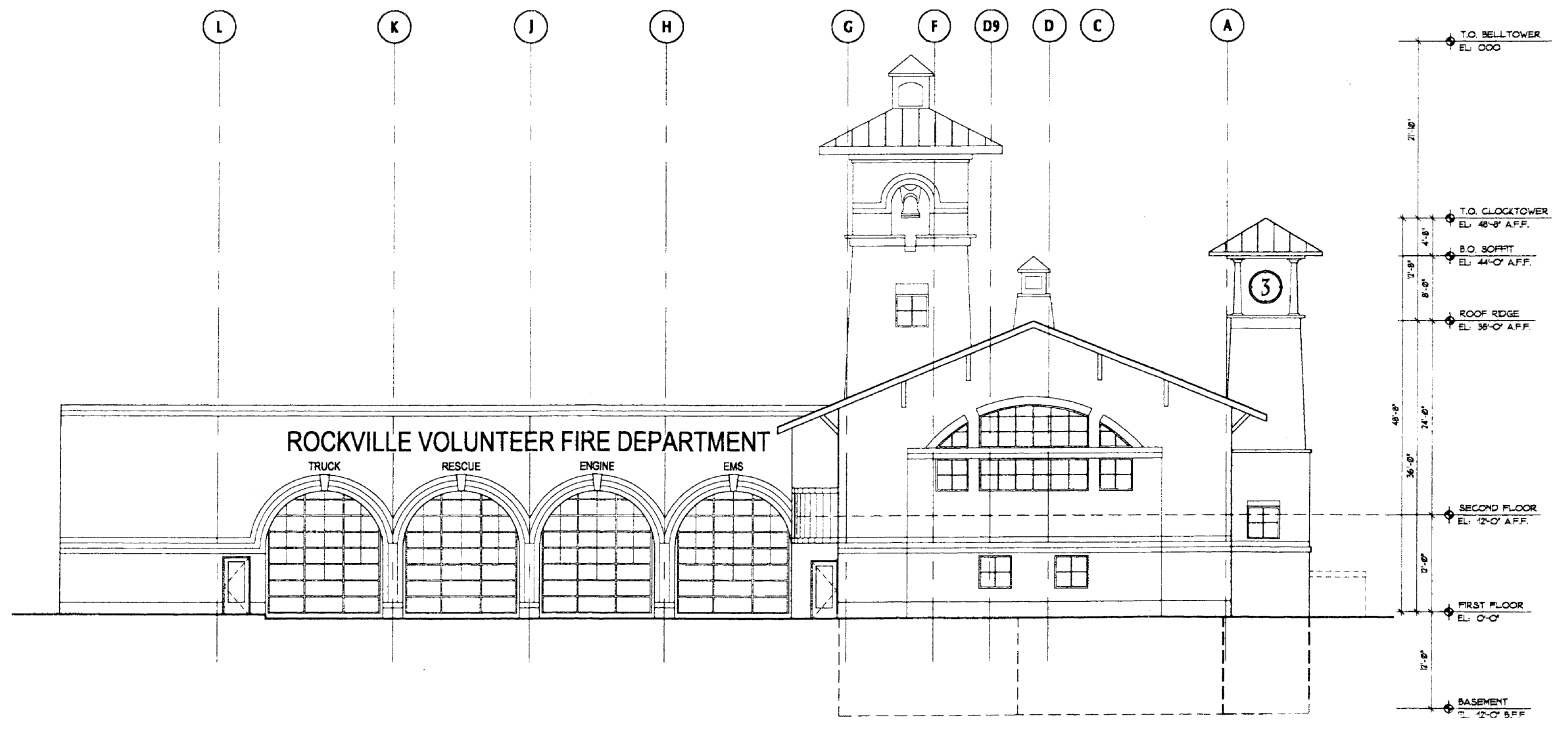

2 REAR ELEVATION
1/8" = 1'-0"

EXHIBIT "7"

This drawing is the property of the Architect. Should the Client desire to reproduce or use this drawing for any purpose other than that intended, the Client shall obtain the written consent of the Architect. The Architect shall not be responsible for any errors or omissions in this drawing, and the client shall be responsible for any such errors or omissions. The Architect and its staff shall not be held liable for any such errors or omissions.

MICHAEL HACKLEY ARCHITECTS P.C.
 5630 W. GILFORD RD. #219 COLUMBIA, MD 21046
 PHONE: 301-596-5226 FAX: 410-203-5722

Revisions

#	Date	Description
11/03/04	PROGRESS MEETING	
11/29/04	PROGRESS MEETING	
01/05/05	SCHEMATIC SUBMISSION	
07/15/05	USE PERMIT SET	

Client:
**ROCKVILLE VOLUNTEER
 FIRE DEPARTMENT**

Location:
**380 HUNGERFORD DRIVE
 ROCKVILLE, MD**

Project:
**RVFD HEADQUARTERS
 STATION 3 - THE ROCK**

**SIDE EXTERIOR
 ELEVATIONS**

Drawn by: RJS
 Project No.: 03128.00
 Date: 04/05/05

A-2.2

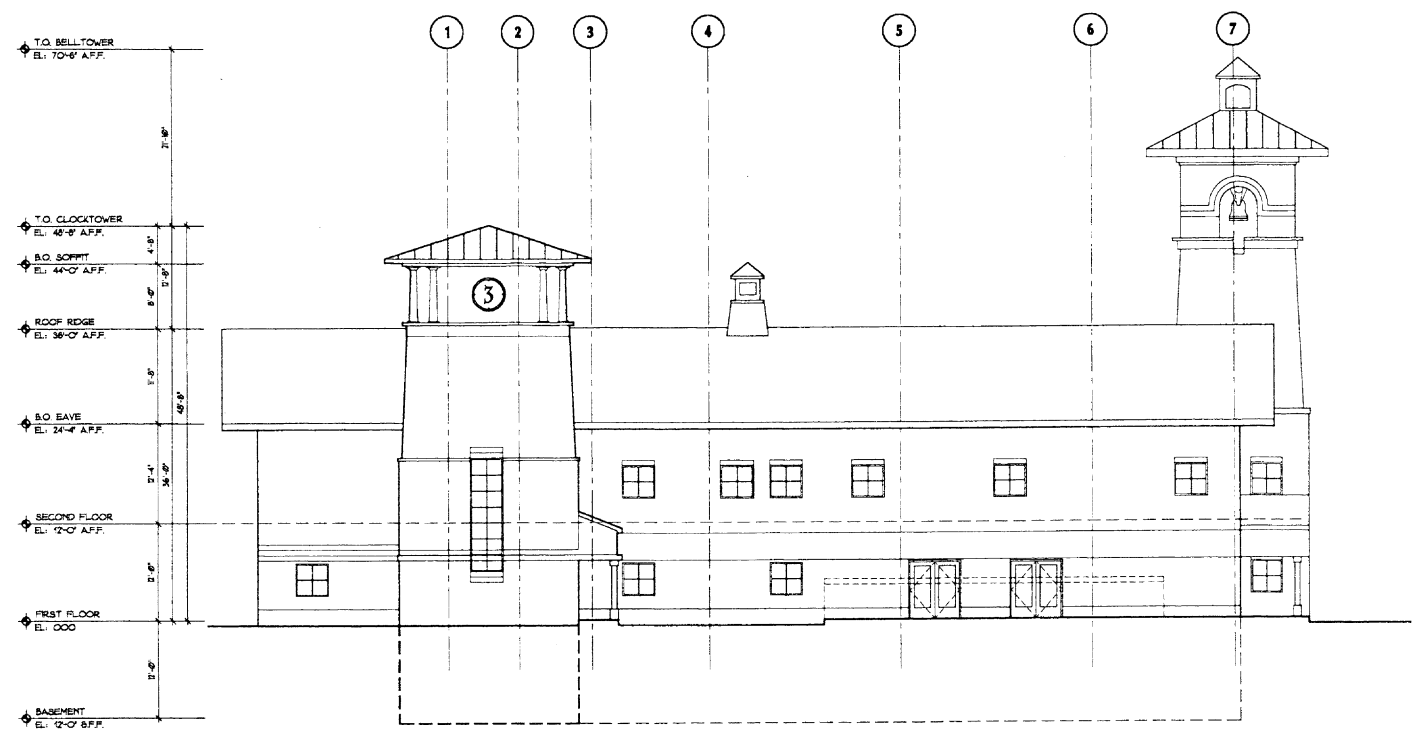

① SIDE ELEVATION @ BEALL AVE.
 1/8" = 1'-0"

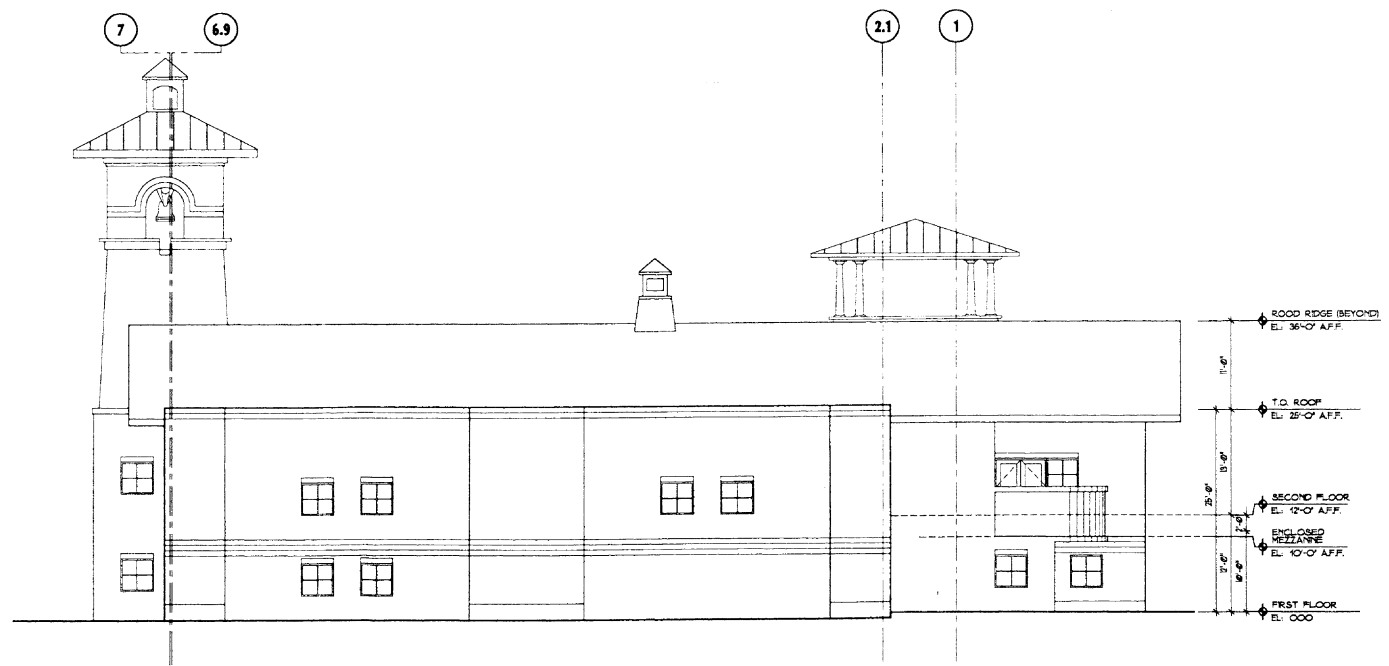

② SIDE ELEVATION @ MEZZANINE
 1/8" = 1'-0"

EXHIBIT "8"