

GENERAL NOTES

- HORIZONTAL AND VERTICAL DATA SHOWN HERE ON ARE BASED ON BOUNDARY AND TOPOGRAPHICAL SURVEYS PERFORMED BY KCI TECHNOLOGIES, INC., DATED JULY 2010 AND REFLECT NATIONAL GEODETIC SURVEY NAD '83 (1991) AND NAVD '88 VALUES, RESPECTIVELY.
- EXISTING UTILITY INFORMATION SHOWN HEREON IS BASED ON THE BEST AVAILABLE INFORMATION, WHICH INCLUDES A FIELD SURVEY CONDUCTED BY KCI TECHNOLOGIES, INC. DATED JULY 2010. EXISTING WATER, WASTEWATER PLANS FROM CITY OF ROCKVILLE, DEPARTMENT OF PUBLIC WORKS. EXISTING ELECTRIC, GAS, CABLE AND TELEPHONE LINE PLANS FROM PEPCO, WASHINGTON GAS, COMCAST AND VERIZON RESPECTIVELY.
- TOTAL DISTURBED AREA: WOOTTON PARKWAY = 31,570 S.F. OR 0.72 AC.
- ALL SIDEWALKS AND HANDICAP RAMPS TO BE RECONSTRUCTED TO ENSURE COMPLIANCE WITH CURRENT ADA STANDARDS.
- ALL SIDEWALKS MUST NOT EXCEED A 1:20 SLOPE UNLESS OTHERWISE NOTED ON THE PLANS. ALL AREAS EXCEEDING 1:20 SLOPE MUST HAVE HANDRAILS ON BOTH SIDES AS SHOWN IN DETAIL 10 ON SHEET C-12.
- TREE PROTECTION FENCE MUST BE INSTALLED PRIOR TO BEGINNING WORK AND MUST REMAIN INTACT FOR THE DURATION OF CONSTRUCTION.

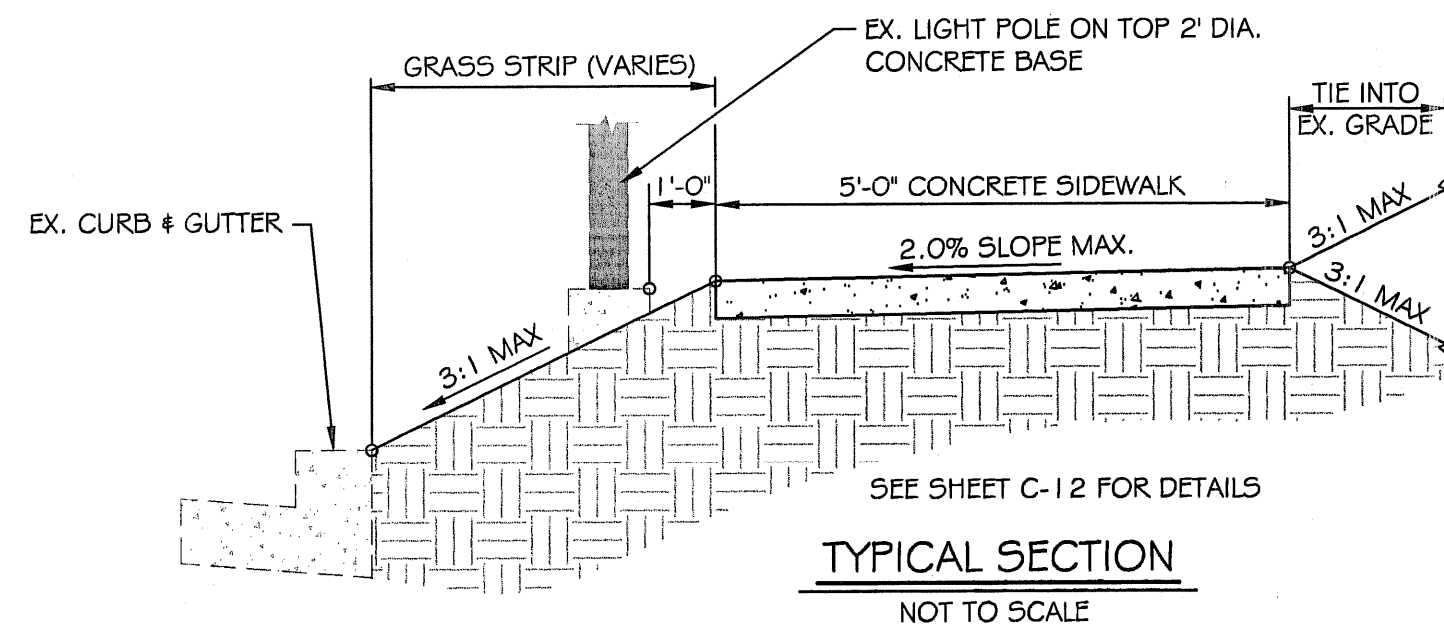

LEGEND

- EX. DECIDUOUS TREE
- EX. EVERGREEN TREE
- EX. CLEAN OUT
- EX. WATER VALVE
- EX. WATER METER
- EX. SEWER MANHOLE
- EX. GAS VALVE
- EX. UTILITY POLE
- EX. GUY WIRE
- EX. FIRE HYDRANT
- EX. SIGN
- EX. PARKING METER
- EX. WATER
- EX. GAS
- EX. UNDERGROUND ELEC.
- EX. SEWER
- EX. FENCE LINE
- PROPERTY LINE

- PROPERTY MARKER
- EX. SIDEWALK
- EX. CONC. CURB OR C/G
- SURVEY BENCHMARK
- PROP. CONCRETE WALK
- PROP. CONTOUR
- PROP. SPOT ELEVATION
- PROP. LIMIT OF DISTURBANCE

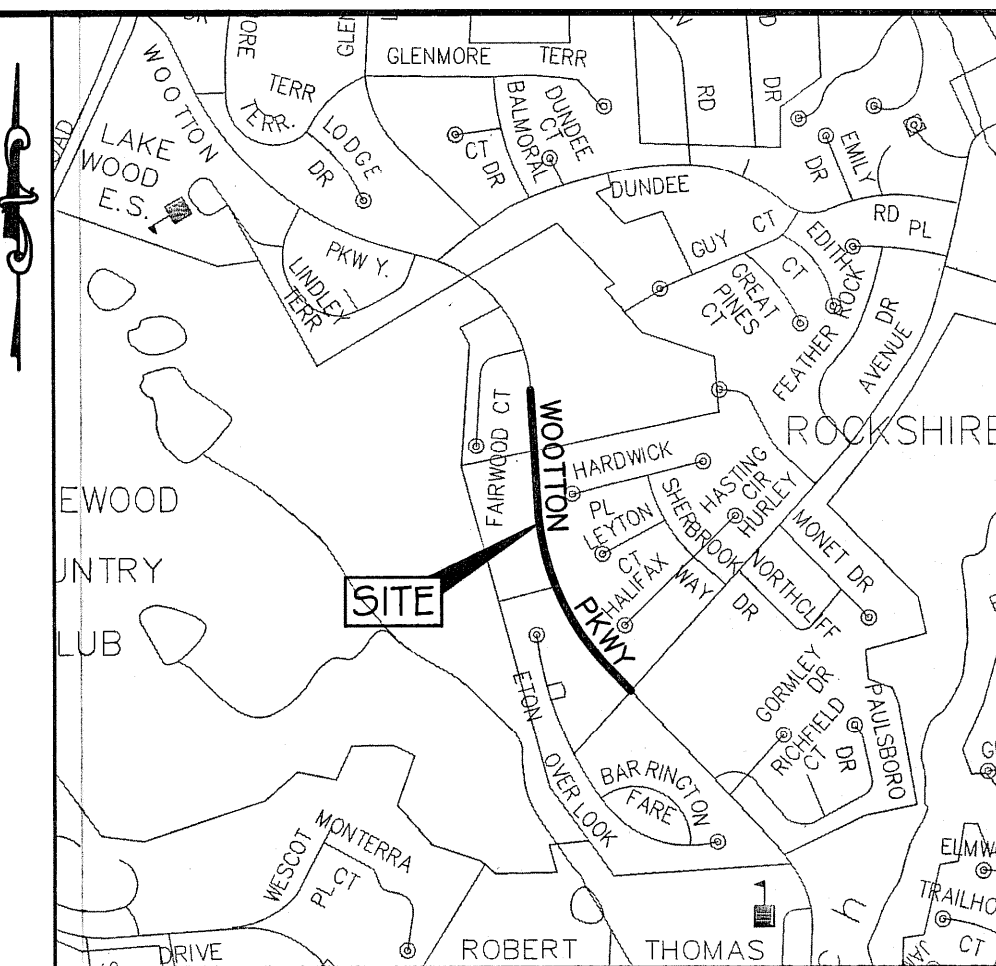

VICINITY MAP
SCALE: 1"=1,000'

BENCHMARK DATA

- BENCHMARK (FK NAIL) - #1 N= 515369.194 E= 1259487.683 EL=397.80
- BENCHMARK (FK NAIL) - #2 N= 515918.356 E= 1259315.933 EL=406.25
- BENCHMARK (FK NAIL) - #3 N= 516685.339 E= 1259243.146 EL=422.03

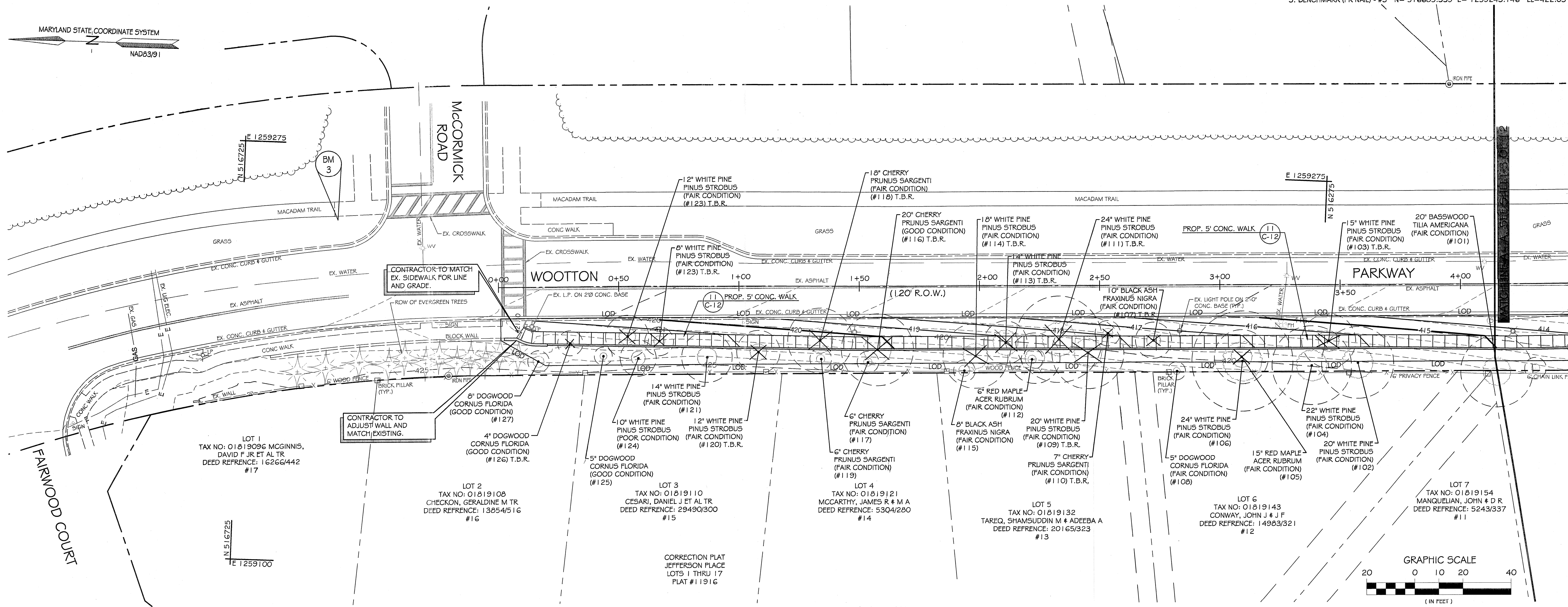
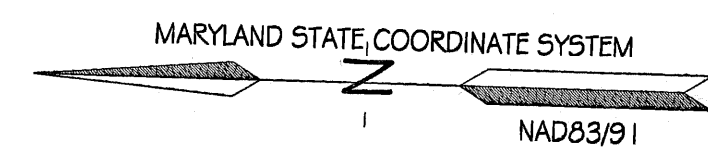

WOOTTON PARKWAY - SITE PLAN
SCALE: 1"=20'

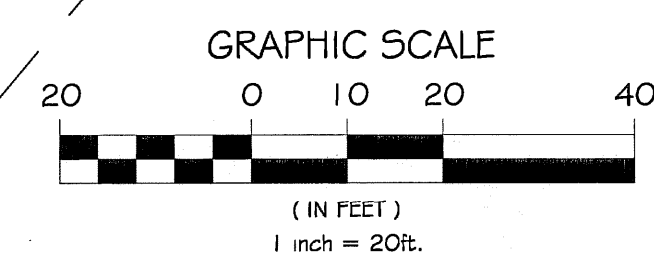

30% SUBMISSION

	DESIGNED D.J.J.	APPROVED _____ DATE _____	GRAD. _____	DEPARTMENT OF PUBLIC WORKS		DATE PROJECT STARTED _____	AS BUILT COMPLETED _____ DATE _____		WOOTTON PARKWAY - SITE PLAN			NO.	DATE
	DRAFTED D.J.J.	DIRECTOR OF PUBLIC WORKS	PAV. _____	CITY OF		DATE PROJECT COMPLETED _____	CHIEF INSPECTOR _____		WOOTTON PARKWAY AND ANDERSON AVENUE			REVISIONS	APP'D
	CHECKED T.H.M.		SD _____	ROCKVILLE		DATE ACCEPTED BY CITY _____		ROCKVILLE, MARYLAND 20850			SCALE	FILE	
			W & S _____	MARYLAND AT VINSON ROCKVILLE, MARYLAND		DATE TRANS. TO FINANCE DEPT. WR 9 FORM _____					1" = 20'		
			SWM _____								NO. 2		
			OTHER _____								OF 12		

GENERAL NOTES

- HORIZONTAL AND VERTICAL DATA SHOWN HERE ON ARE BASED ON BOUNDARY AND TOPOGRAPHICAL SURVEYS PERFORMED BY KCI TECHNOLOGIES, INC., DATED JULY 2010 AND REFLECT NATIONAL GEODETIC SURVEY NAD 83 (1991) AND NAVD 88 VALUES, RESPECTIVELY.
- EXISTING UTILITY INFORMATION SHOWN HEREON IS BASED ON THE BEST AVAILABLE INFORMATION, WHICH INCLUDES A FIELD SURVEY CONDUCTED BY KCI TECHNOLOGIES, INC. DATED JULY 2010. EXISTING WATER, WASTEWATER PLANS FROM CITY OF ROCKVILLE, DEPARTMENT OF PUBLIC WORKS. EXISTING ELECTRIC, GAS, CABLE AND TELEPHONE LINE PLANS FROM PEPCO, WASHINGTON GAS, COMCAST AND VERIZON RESPECTIVELY.
- TOTAL DISTURBED AREA: WOOTTON PARKWAY = 31,570 S.F. OR 0.72 AC.
- ALL SIDEWALKS AND HANDICAP RAMP TO BE RECONSTRUCTED TO ENSURE COMPLIANCE WITH CURRENT ADA STANDARDS.
- ALL SIDEWALKS MUST NOT EXCEED A 1:20 SLOPE UNLESS OTHERWISE NOTED ON THE PLANS. ALL AREAS EXCEEDING 1:20 SLOPE MUST HAVE HANDRAILS ON BOTH SIDES AS SHOWN IN DETAIL 10 ON SHEET C-12.
- TREE PROTECTION FENCE MUST BE INSTALLED PRIOR TO BEGINNING WORK AND MUST REMAIN INTACT FOR THE DURATION OF CONSTRUCTION.

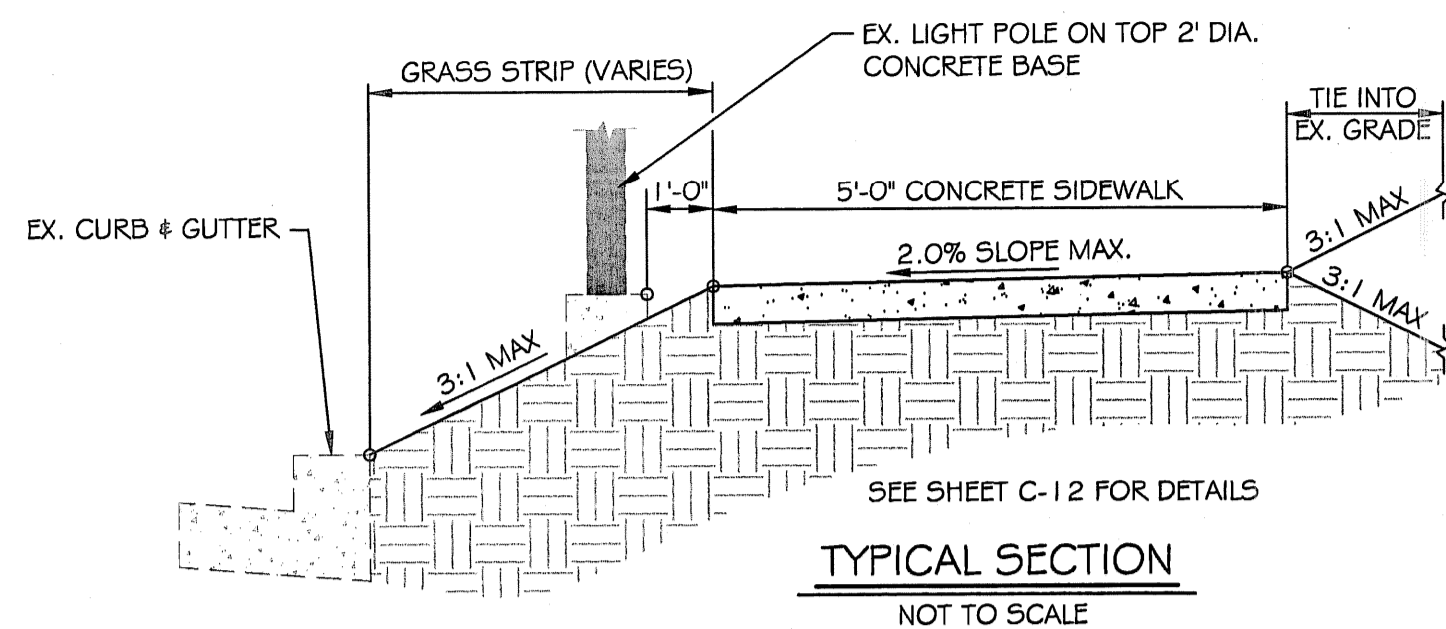

LEGEND

- EX. DECIDUOUS TREE
- EX. EVERGREEN TREE
- EX. CLEAN OUT
- EX. WATER VALVE
- EX. WATER METER
- EX. SEWER MANHOLE
- EX. GAS VALVE
- EX. UTILITY POLE
- EX. GUY WIRE
- EX. FIRE HYDRANT
- EX. SIGN
- EX. PARKING METER
- EX. WATER
- EX. GAS
- EX. UNDERGROUND ELEC.
- EX. SEWER
- EX. FENCE LINE
- PROPERTY LINE

- PROPERTY MARKER
- EX. SIDEWALK
- EX. CONC. CURB OR C/G
- SURVEY BENCHMARK
- PROP. CONCRETE WALK
- PROP. CONTOUR
- PROP. SPOT ELEVATION
- PROP. LIMIT OF DISTURBANCE

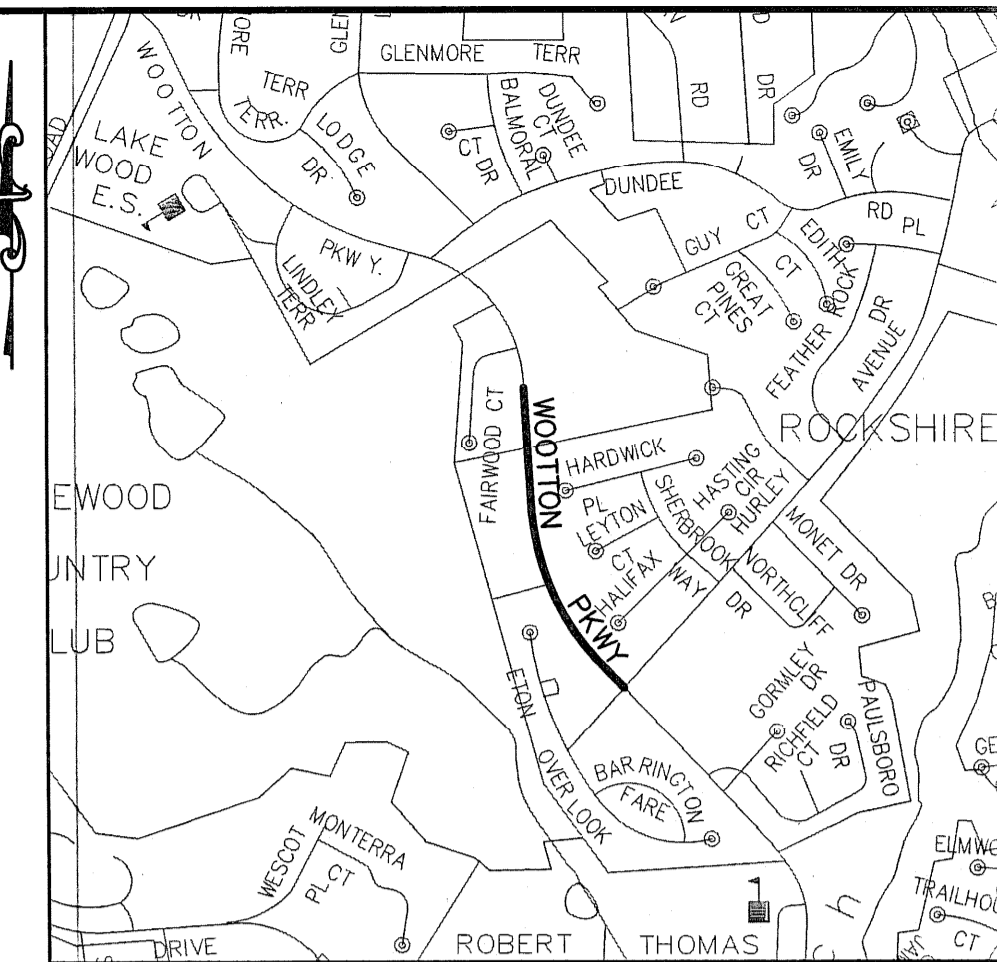

BENCHMARK DATA

- BENCHMARK (PK NAIL) - #1 N = 515369.194 E = 1259407.683 EL = 397.80
- BENCHMARK (PK NAIL) - #2 N = 515918.356 E = 1259315.933 EL = 406.25
- BENCHMARK (PK NAIL) - #3 N = 516685.339 E = 1259243.146 EL = 422.03

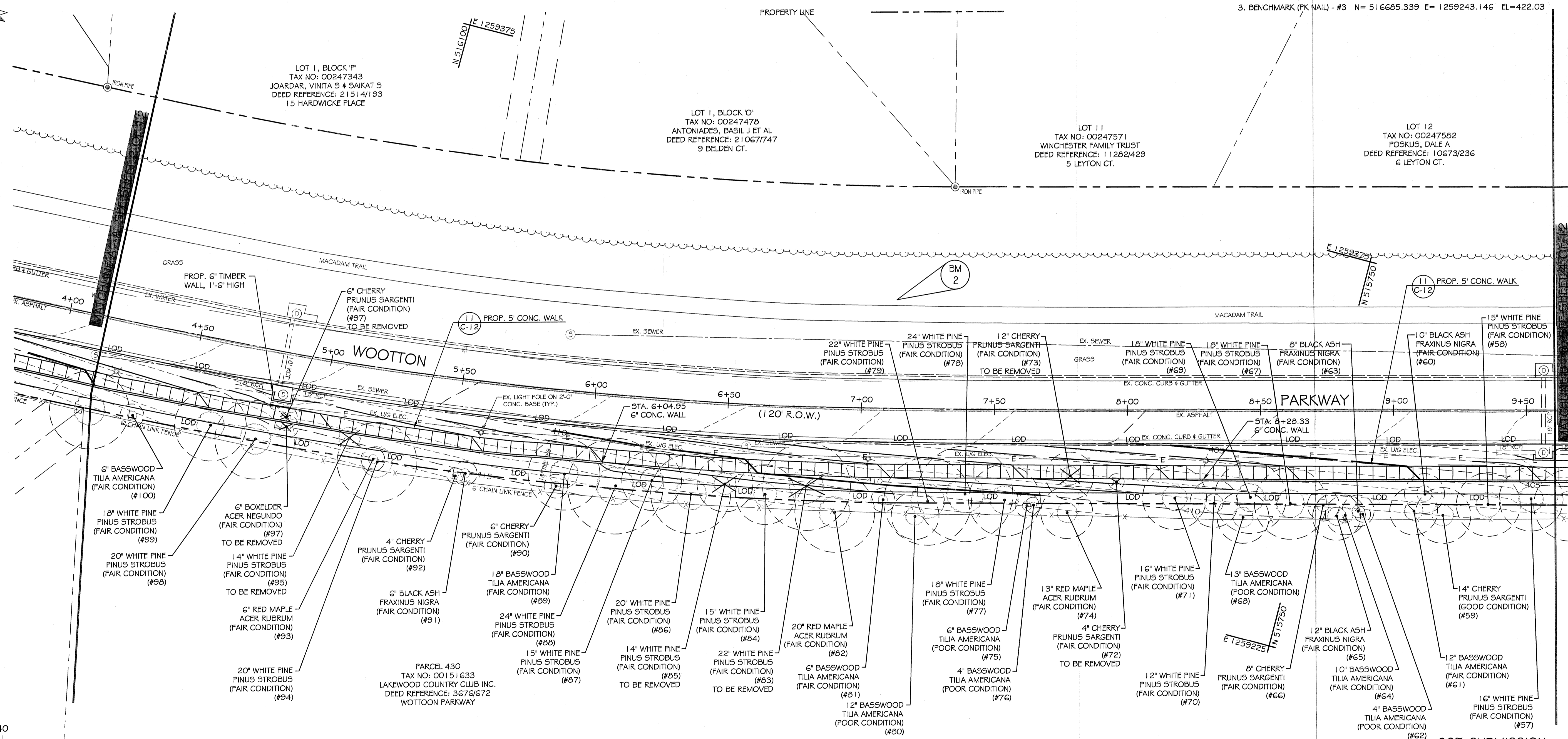
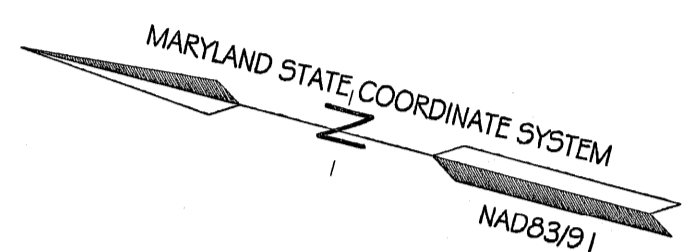

WOOTTON PARKWAY - SITE PLAN

SCALE: 1"=20'

NO.		REVISIONS	APP'D	DATE
10/05/10		SCALE	DRAWING	FILE
JOB NO.		1" = 20'	NO. 3	
27100793			OF 12	

DESIGNED	D.J.J.
DRAFTED	D.J.J.
CHECKED	T.H.M.

APPROVED	DATE
DIRECTOR OF PUBLIC WORKS	

GRAD.	
PAV.	
SD	
W & S	
SWM	
OTHER	

DEPARTMENT OF PUBLIC WORKS
CITY OF
ROCKVILLE
MARYLAND AT VINSON ROCKVILLE, MARYLAND

DATE PROJECT STARTED	
DATE PROJECT COMPLETED	
DATE ACCEPTED BY CITY	
DATE TRANS. TO FINANCE DEPT. - WR 9 FORM	

AS BUILT COMPLETED	DATE
CHIEF INSPECTOR	



WOOTTON PARKWAY - SITE PLAN
WOOTTON PARKWAY AND ANDERSON AVENUE
SIDEWALK UPGRADES
ROCKVILLE, MARYLAND 20850

30% SUBMISSION

GENERAL NOTES

- HORIZONTAL AND VERTICAL DATA SHOWN HERE ON ARE BASED ON BOUNDARY AND TOPOGRAPHICAL SURVEYS PERFORMED BY KCI TECHNOLOGIES, INC., DATED JULY 2010 AND REFLECT NATIONAL GEODETIC SURVEY NAD '83 (1991) AND NAVD '88 VALUES, RESPECTIVELY.
- EXISTING UTILITY INFORMATION SHOWN HEREON IS BASED ON THE BEST AVAILABLE INFORMATION, WHICH INCLUDES A FIELD SURVEY CONDUCTED BY KCI TECHNOLOGIES, INC. DATED JULY 2010. EXISTING WATER, WASTEWATER PLANS FROM CITY OF ROCKVILLE, DEPARTMENT OF PUBLIC WORKS. EXISTING ELECTRIC, GAS, CABLE AND TELEPHONE LINE PLANS FROM PEPCO, WASHINGTON GAS, COMCAST AND VERIZON RESPECTIVELY.
- TOTAL DISTURBED AREA: WOOTTON PARKWAY = 31,570 S.F. OR 0.72 AC.
- ALL SIDEWALKS AND HANDICAP RAMPS TO BE RECONSTRUCTED TO ENSURE COMPLIANCE WITH CURRENT ADA STANDARDS.
- ALL SIDEWALKS MUST NOT EXCEED A 1:20 SLOPE UNLESS OTHERWISE NOTED ON THE PLANS. ALL AREAS EXCEEDING 1:20 SLOPE MUST HAVE HANDRAILS ON BOTH SIDES AS SHOWN IN DETAIL 10 ON SHEET C-12.
- TREE PROTECTION FENCE MUST BE INSTALLED PRIOR TO BEGINNING WORK AND MUST REMAIN INTACT FOR THE DURATION OF CONSTRUCTION.

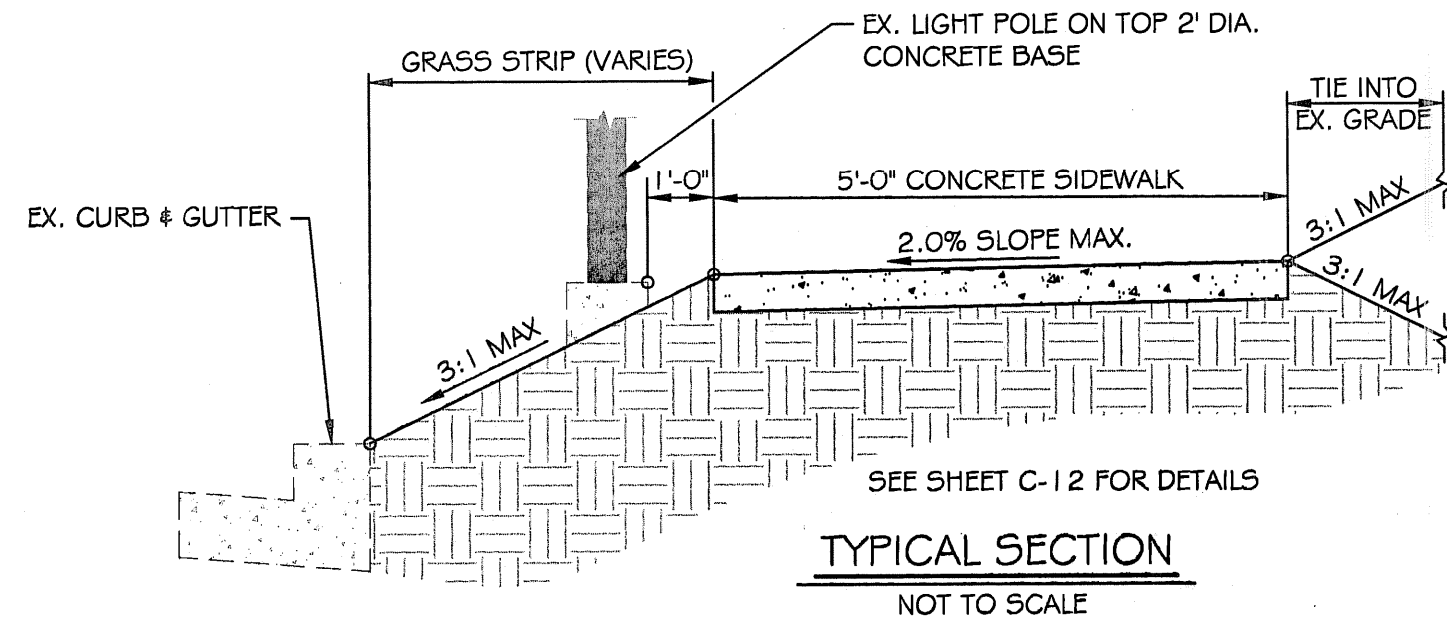

LEGEND

- EX. DECIDUOUS TREE
- EX. EVERGREEN TREE
- EX. CLEAN OUT
- EX. WATER VALVE
- EX. WATER METER
- EX. SEWER MANHOLE
- EX. GAS VALVE
- EX. UTILITY POLE
- EX. GUY WIRE
- EX. FIRE HYDRANT
- EX. SIGN
- EX. PARKING METER
- EX. WATER
- EX. GAS
- EX. UNDERGROUND ELEC.
- EX. SEWER
- EX. FENCE LINE
- PROPERTY LINE

- PROPERTY MARKER
- EX. SIDEWALK
- EX. CONC. CURB OR C/G
- SURVEY BENCHMARK
- PROP. CONCRETE WALK
- PROP. CONTOUR
- PROP. SPOT ELEVATION
- PROP. LIMIT OF DISTURBANCE

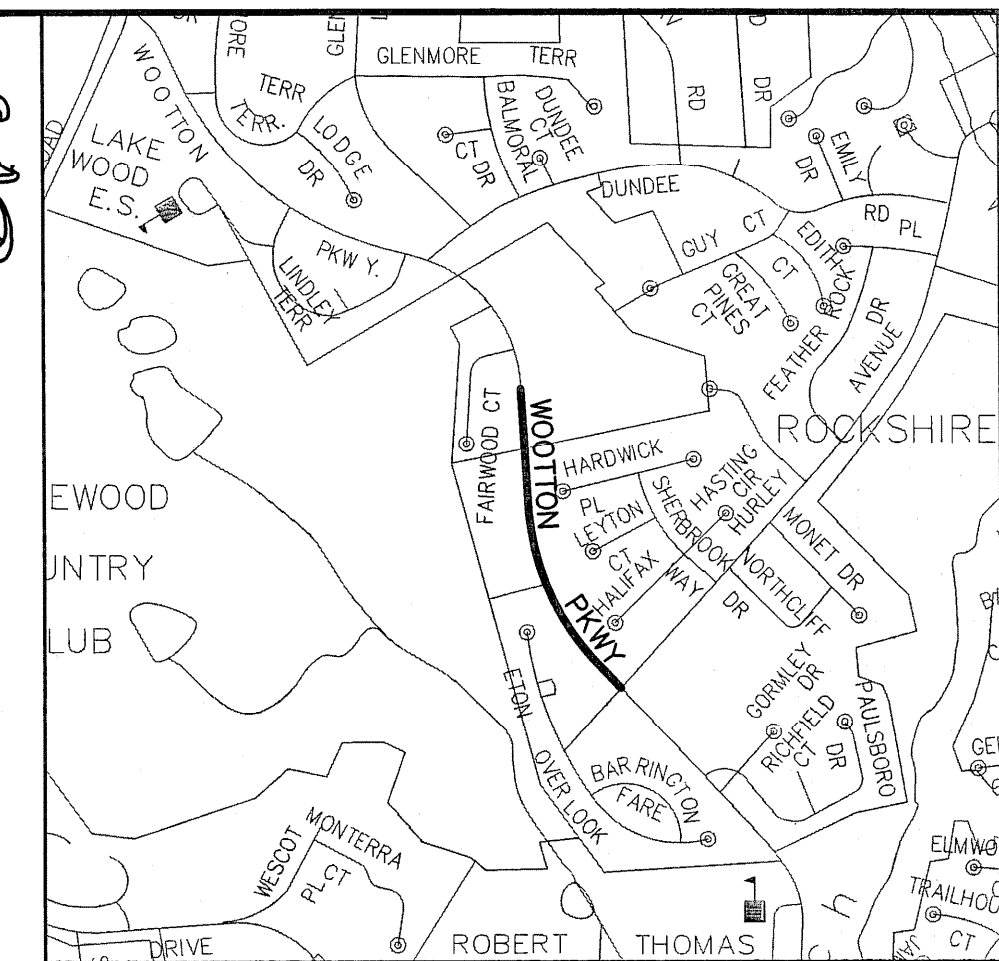
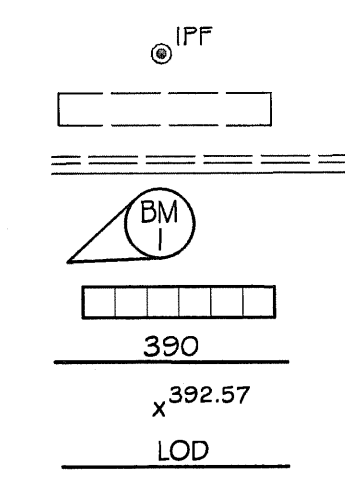

VICINITY MAP
SCALE: 1"=1,000'

BENCHMARK DATA

- BENCHMARK (PK NAIL - #1) N= 515369.194 E= 1259487.683 EL=397.80
- BENCHMARK (PK NAIL) - #2 N= 515918.356 E= 1259315.933 EL=406.25
- BENCHMARK (PK NAIL) - #3 N= 516685.339 E= 1259243.146 EL=422.03

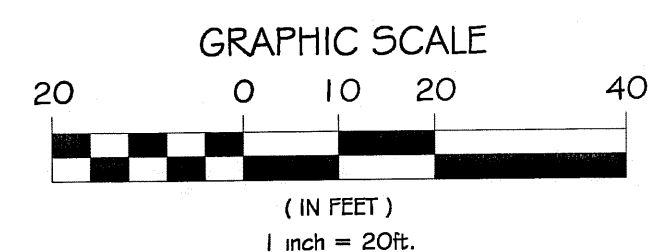
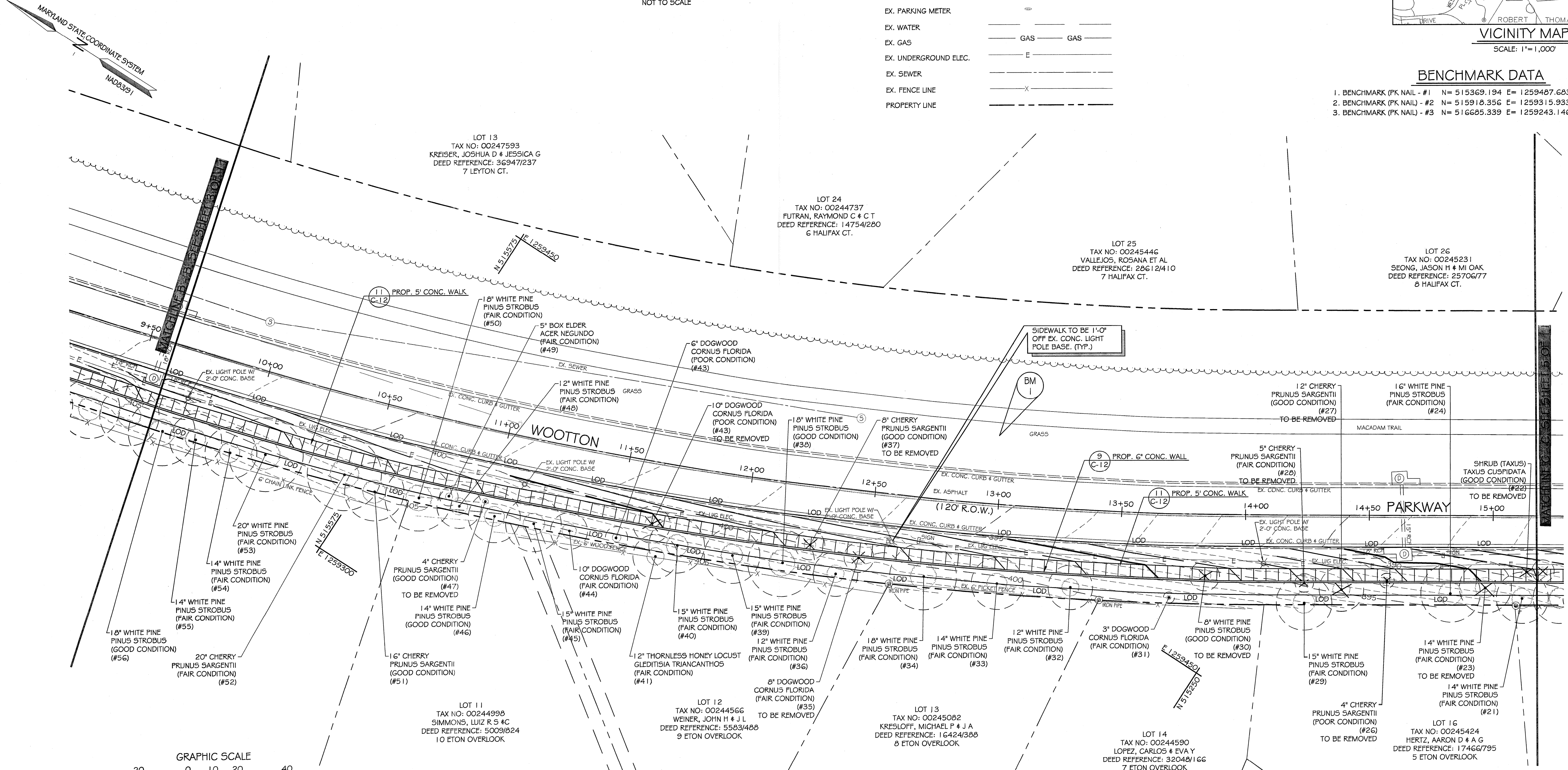

WOOTTON PARKWAY - SITE PLAN
SCALE: 1"=20'

30% SUBMISSION

	DESIGNED <u>D.J.J.</u>	APPROVED _____ DATE _____	GRAD. _____	DATE PROJECT STARTED _____	AS BUILT COMPLETED _____ DATE _____		WOOTTON PARKWAY - SITE PLAN WOOTTON PARKWAY AND ANDERSON AVENUE SIDEWALK UPGRADES ROCKVILLE, MARYLAND 20850	NO.	REVISIONS	APPD	DATE
	DRAFTED <u>D.J.J.</u>	DIRECTOR OF PUBLIC WORKS	PAV. _____	DATE PROJECT COMPLETED _____	DATE ACCEPTED BY CITY _____			SCALE	DRAWING	FILE	
	CHECKED <u>T.H.M.</u>	DATE _____	W & S _____	DATE TRANS. TO FINANCE DEPT. - WR 9 FORM _____	CHIEF INSPECTOR _____			1" = 20'	NO. <u>4</u>	OF <u>12</u>	

GENERAL NOTES

- HORIZONTAL AND VERTICAL DATA SHOWN HERE ON ARE BASED ON BOUNDARY AND TOPOGRAPHICAL SURVEYS PERFORMED BY KCI TECHNOLOGIES, INC., DATED JULY 2010 AND REFLECT NATIONAL GEODETIC SURVEY NAD '83 (1991) AND NAVD '88 VALUES, RESPECTIVELY.
- EXISTING UTILITY INFORMATION SHOWN HEREON IS BASED ON THE BEST AVAILABLE INFORMATION, WHICH INCLUDES A FIELD SURVEY CONDUCTED BY KCI TECHNOLOGIES, INC. DATED JULY 2010. EXISTING WATER, WASTEWATER PLANS FROM CITY OF ROCKVILLE, DEPARTMENT OF PUBLIC WORKS. EXISTING ELECTRIC, GAS, CABLE AND TELEPHONE LINE PLANS FROM PEPCO, WASHINGTON GAS, COMCAST AND VERIZON RESPECTIVELY.
- TOTAL DISTURBED AREA: WOOTTON PARKWAY = 31,570 S.F. OR 0.72 AC.
- ALL SIDEWALKS AND HANDICAP RAMPS TO BE RECONSTRUCTED TO ENSURE COMPLIANCE WITH CURRENT ADA STANDARDS.
- ALL SIDEWALKS MUST NOT EXCEED A 1:20 SLOPE UNLESS OTHERWISE NOTED ON THE PLANS. ALL AREAS EXCEEDING 1:20 SLOPE MUST HAVE HANDRAILS ON BOTH SIDES AS SHOWN IN DETAIL 10 ON SHEET C-12.
- TREE PROTECTION FENCE MUST BE INSTALLED PRIOR TO BEGINNING WORK AND MUST REMAIN INTACT FOR THE DURATION OF CONSTRUCTION.

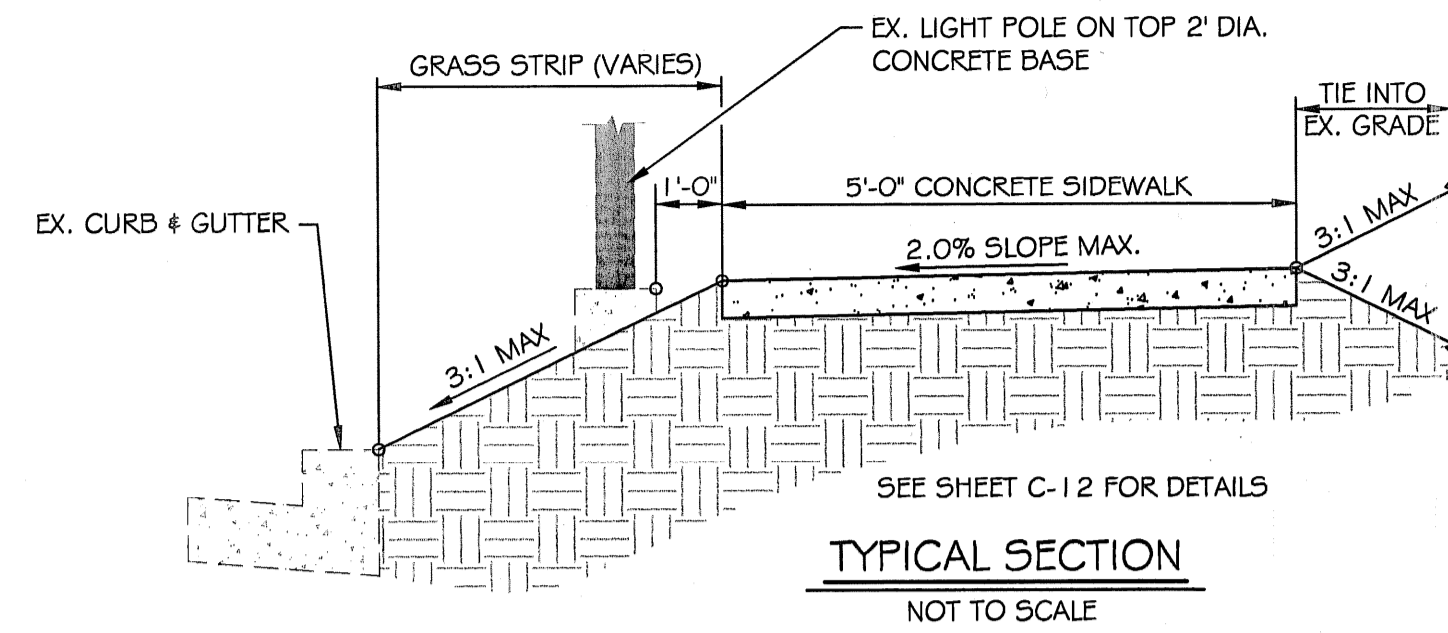

LEGEND

- EX. DECIDUOUS TREE
- EX. EVERGREEN TREE
- EX. CLEAN OUT
- EX. WATER VALVE
- EX. WATER METER
- EX. SEWER MANHOLE
- EX. GAS VALVE
- EX. UTILITY POLE
- EX. GUY WIRE
- EX. FIRE HYDRANT
- EX. SIGN
- EX. PARKING METER
- EX. WATER
- EX. GAS
- EX. UNDERGROUND ELEC.
- EX. SEWER
- EX. FENCE LINE
- PROPERTY LINE

- PROPERTY MARKER
- EX. SIDEWALK
- EX. CONC. CURB OR C/G
- SURVEY BENCHMARK
- PROP. CONCRETE WALK
- PROP. CONTOUR
- PROP. SPOT ELEVATION
- PROP. LIMIT OF DISTURBANCE

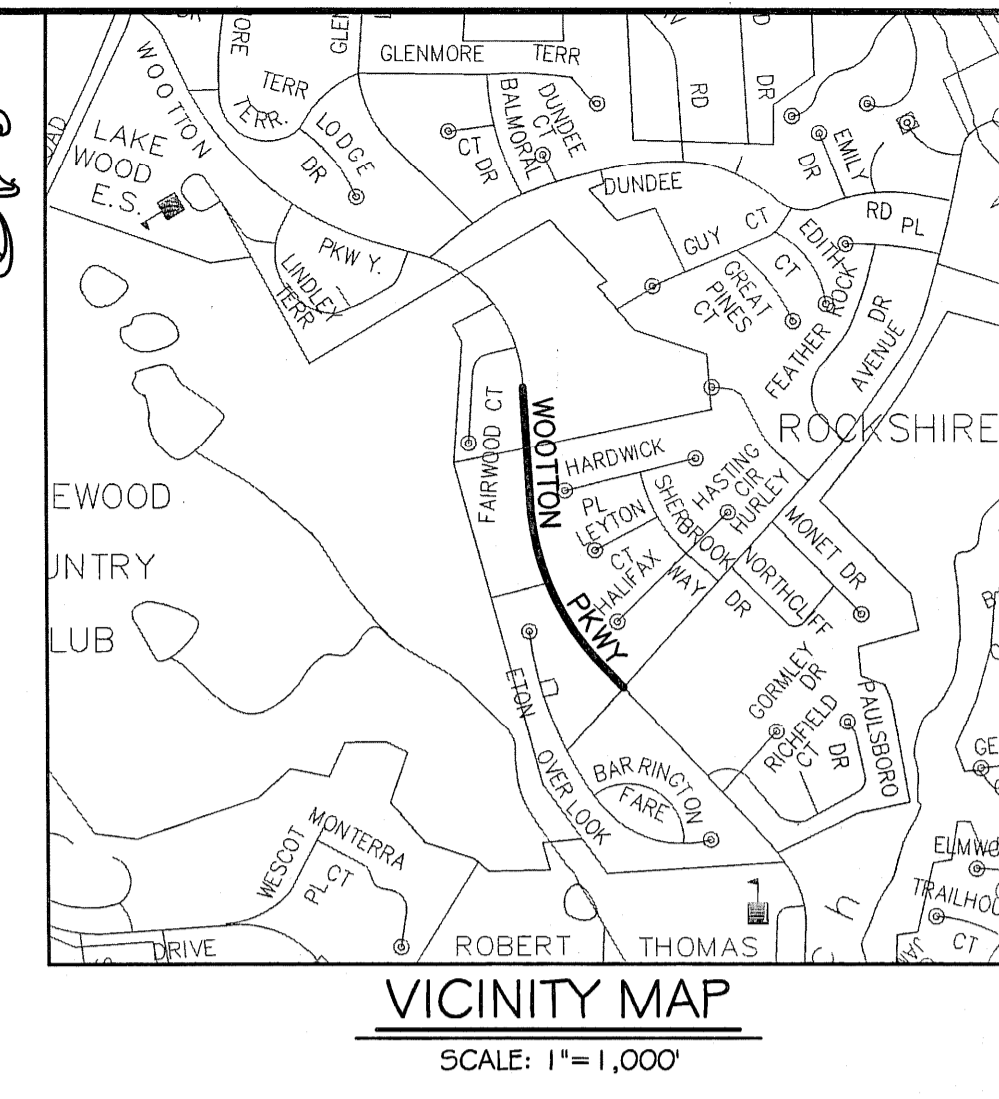
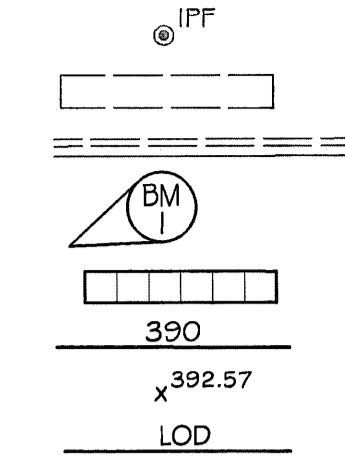

BENCHMARK DATA

- BENCHMARK (PK NAIL) - #1 N = 515369.194 E = 1259487.683 EL = 397.80
- BENCHMARK (PK NAIL) - #2 N = 515918.356 E = 1259315.933 EL = 406.25
- BENCHMARK (PK NAIL) - #3 N = 516695.339 E = 1259243.146 EL = 422.03

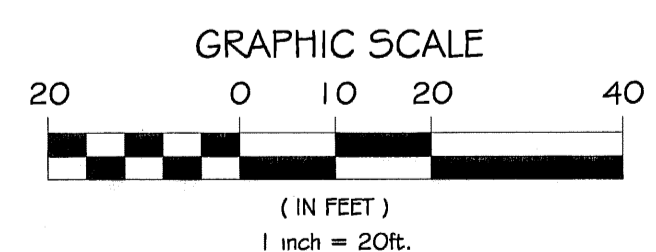
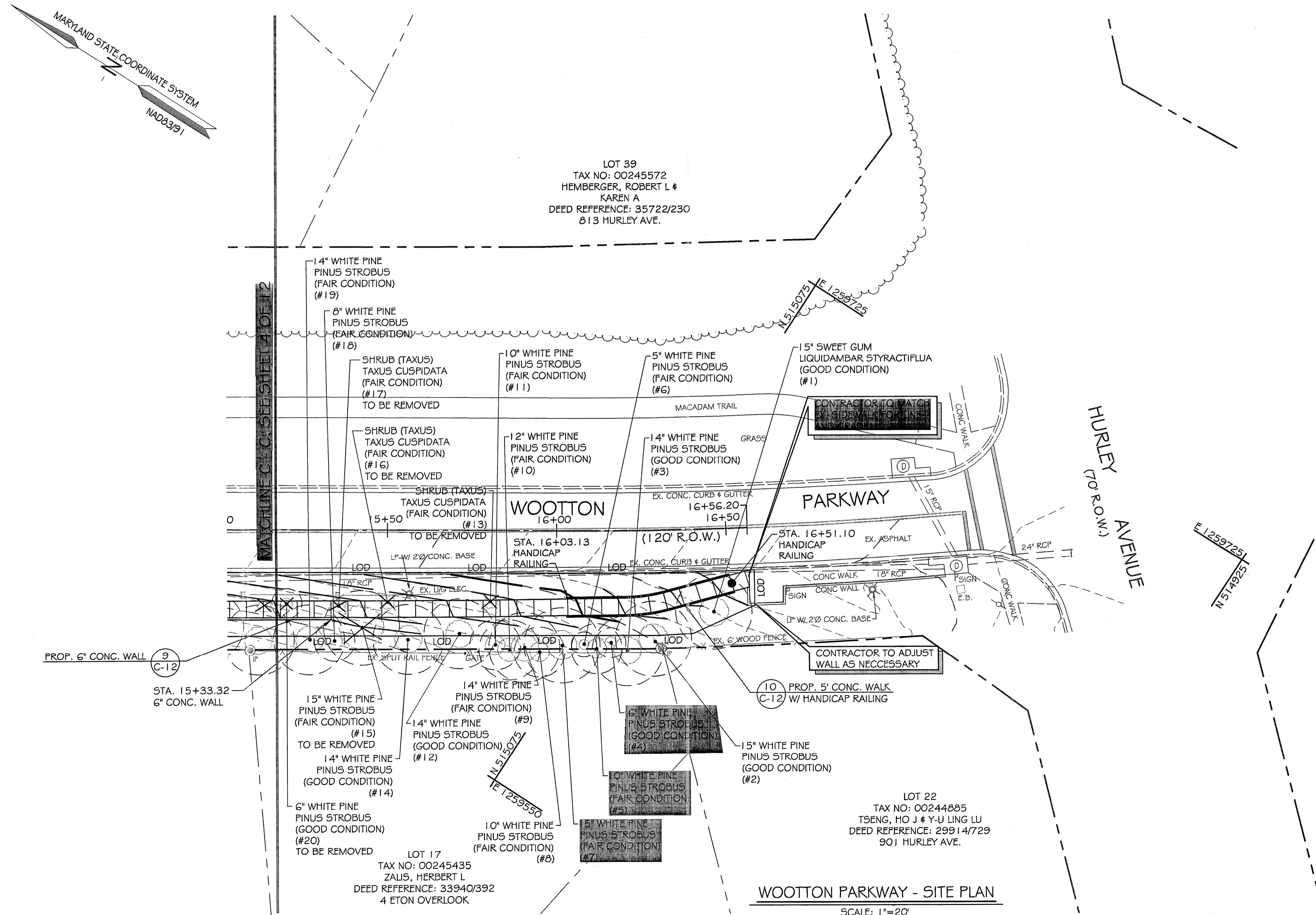

30% SUBMISSION

	DESIGNED <u>D.J.J.</u>	APPROVED _____ DATE _____	GRAD. _____	DEPARTMENT OF PUBLIC WORKS	DATE PROJECT STARTED _____	AS BUILT COMPLETED _____ DATE _____		WOOTTON PARKWAY - SITE PLAN WOOTTON PARKWAY AND ANDERSON AVENUE SIDEWALK UPGRADES ROCKVILLE, MARYLAND 20850	NO.	REVISIONS	APPD	DATE
	DRAFTED <u>D.J.J.</u>	DIRECTOR OF PUBLIC WORKS	PAV. _____	CITY OF	DATE PROJECT COMPLETED _____	CHIEF INSPECTOR _____			SCALE	DRAWING	FILE	
	CHECKED <u>T.H.M.</u>		W & S _____	MARYLAND AT VINSON	DATE ACCEPTED BY CITY _____		1" = 20'	NO. <u>5</u>				
			SWM _____	ROCKVILLE, MARYLAND	DATE TRANS. TO FINANCE _____			OF <u>12</u>				
			OTHER _____		DEPT. - WIR 9 FORM							