GRAPHIC SCALE

1 inch = 20 ft.

ALT–B: WORK IN–PROGRESS DRAFT

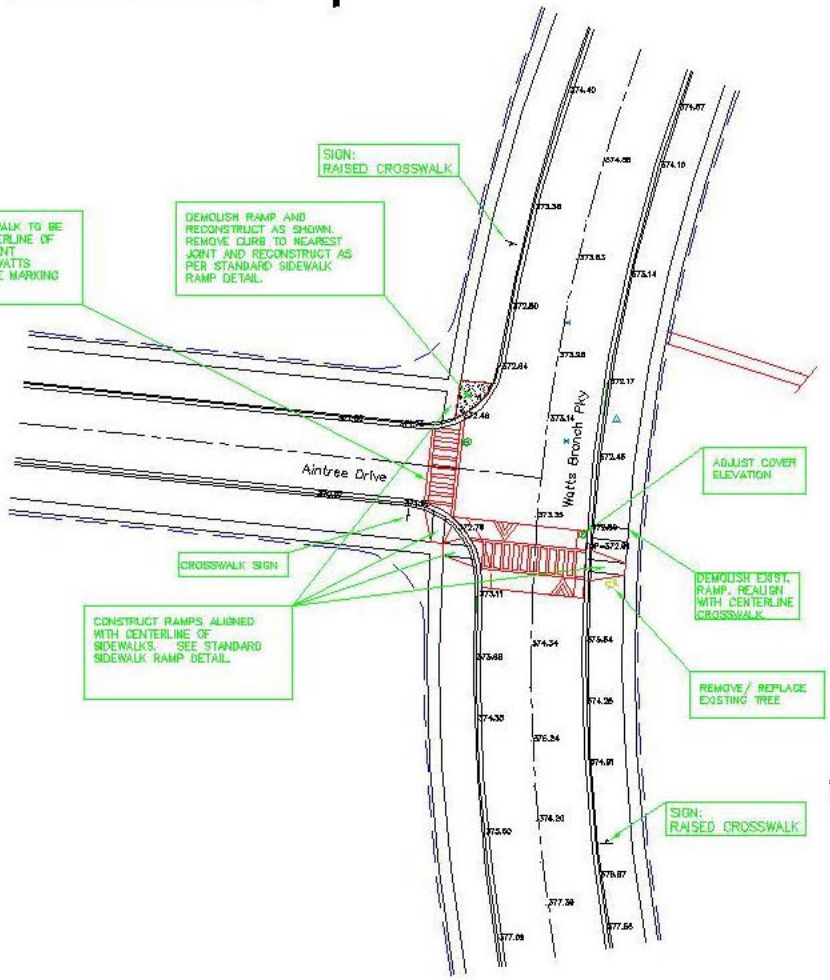

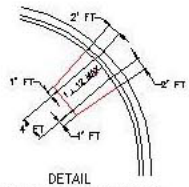

DETAIL
STANDARD SIDEWALK RAMP

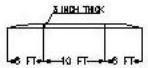

SECTION C–C
CROSS SECTION SPEED HUMP

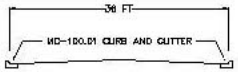

SECTION A–A
WATTS BRANCH PARKWAY

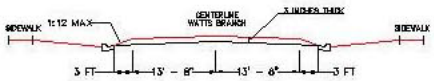

SECTION B–B
LONGITUDINAL SECTION ALONG CENTERLINE OF SPEED HUMP & CROSSWALK MARKING

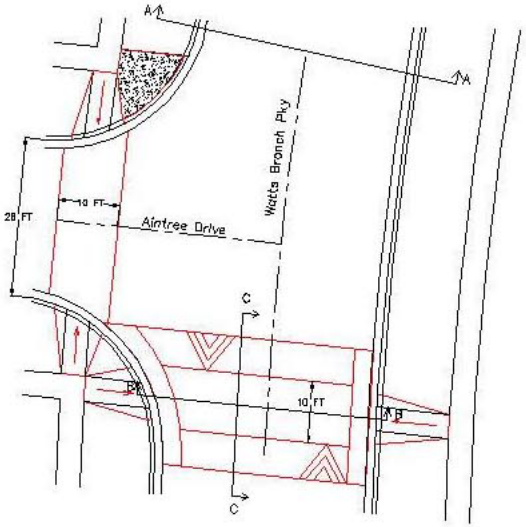

SECTIONS NOT TO SCALE

SCALE 1' : 10

ROCKVILLE	DESIGNED / DRAFTED / CHECKED	APPROVED / DIRECTOR OF PUBLIC WORKS	CHAR. / FAT. / SO / T / DWK / OTHER	DEPARTMENT OF PUBLIC WORKS CITY OF ROCKVILLE MARYLAND AT VINSON ROCKVILLE, MARYLAND	DATE PROJECT STARTED / DATE PROJECT COMPLETED / DATE ACCEPTED BY CITY / DATE TRANS. TO FINANCE DEPT. W/O & PUBLIC	AS BUILT COMPLETED / CHIEF INSPECTOR	WATTS BRANCH PKWY & AINTREE DRIVE TRAFFIC CALMING City of Rockville The Department of Public Works, Engineering Division	NO.	REVISIONS	APP'D	DATE
								DATE August 10, 2004 JOB NO.	SCALE 1"=20'	DRAWING NO. 1 OF 1	FILE