

Wootton's Mill Park

Aintree Drive, Watt's Branch Park

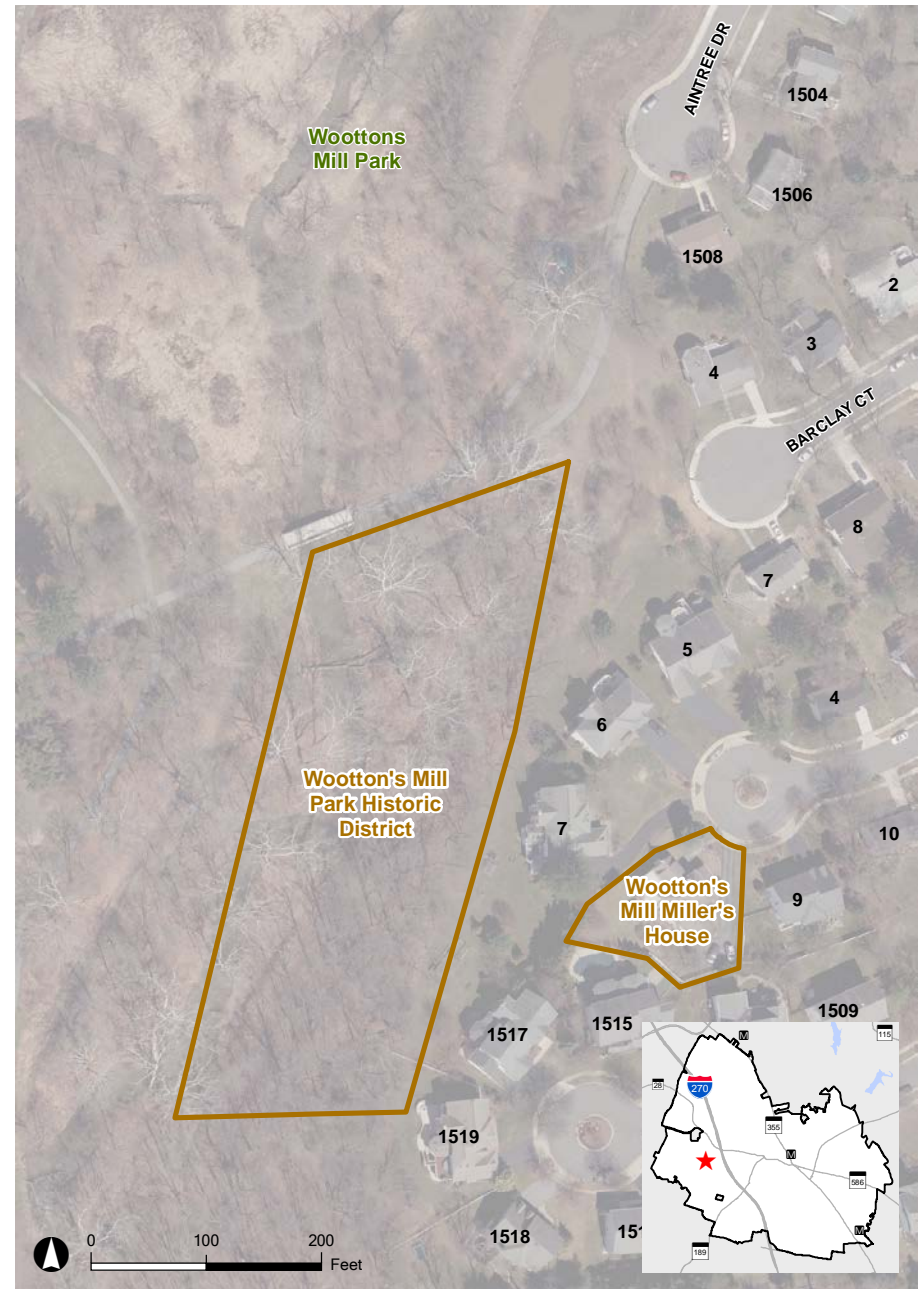

The Wootton's Mill Park Historic District includes the mill site, the mill race and the tail race. It is associated with the early economy of Rockville and preserves elements integral to the milling industry. In addition, the property is associated with two significant local families, Wootton and Veirs. This was on the property of the country residence of Mr. W. H. Holmes, artist, archaeologist, and first Director of the National Gallery of Art in Washington, D.C. Mr. and Mrs. Holmes did paintings of the mill.



Rockville Historic District ★ Site Location



2014 Aerial