

Rockville Railroad Station

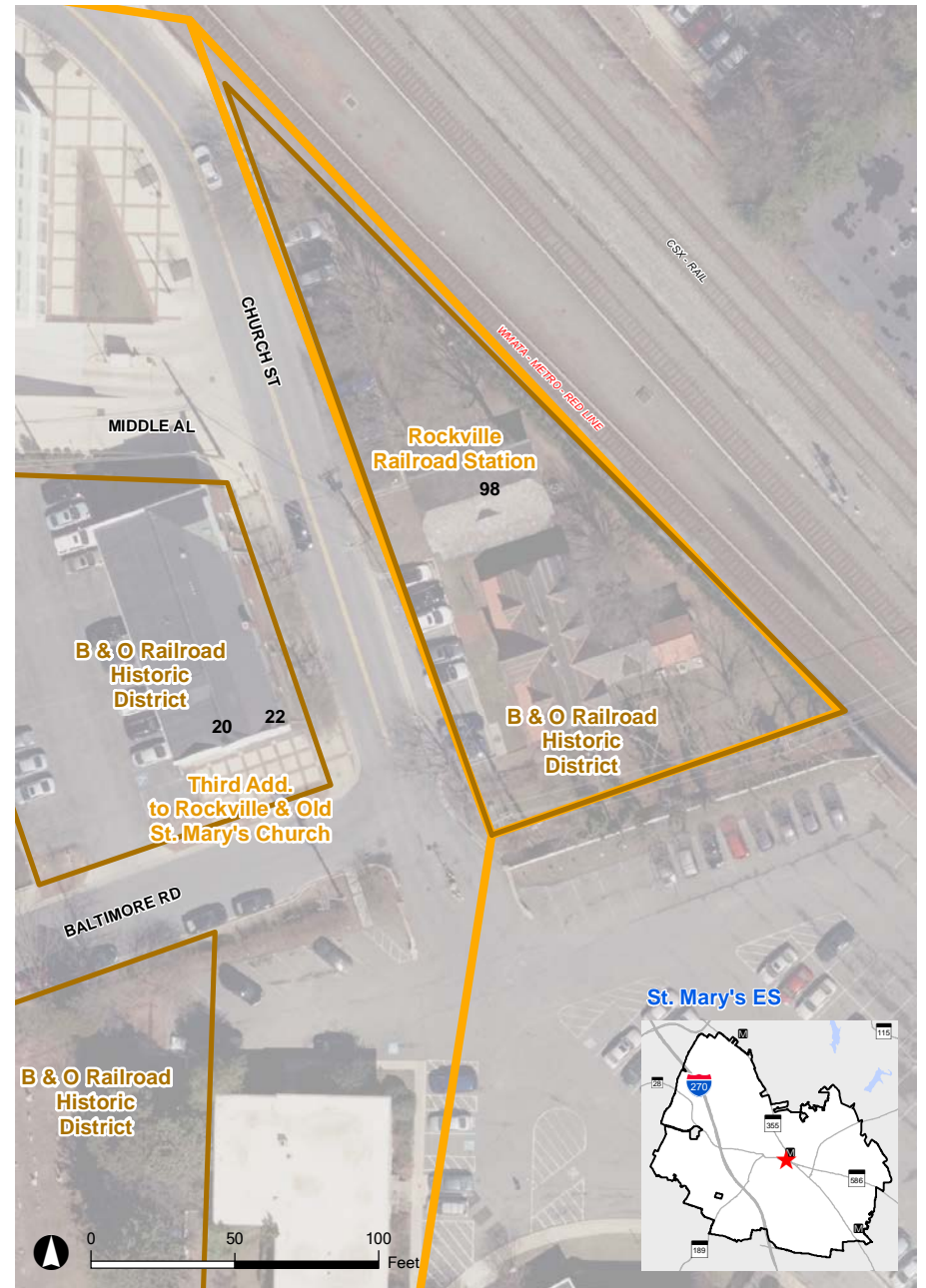

98 Church Street



The Rockville B&O station is one of the few survivors of the many picturesque county stations built along the tracks of the B&O and other 19th century American railroads. Unlike most surviving stations, the exterior character of the 1873 station remains unmarred by unsympathetic additions or painting. The construction of the Rockville station as part of the development of the Metropolitan Branch of the Baltimore and Ohio Railroad was an important factor in the growth of the City of Rockville. Providing cheap, efficient transportation from Washington, the station contributed to the establishment of Rockville as a summer resort during the 1880s through 1900. Many of these visitors built summer homes in Rockville, and soon took up year-round residency.



2014 Aerial

-  Rockville Historic District
-  Site Location
-  National Register Site

