

**OWNER'S CERTIFICATE**

We, Paul G. Murray & Stacey L. Murray, (Lot 1 & Outlot C, Block L); Eric K. Reed & Kristien D. Coppels, (Lot 21, Block N); Joseph A. Miller & Donna M. Miller, as Trustee under the Declaration of Trust known as the Joseph A. Miller & Donna M. Miller Living Trust, (Lot 22, Block N) owners of the property shown hereon, hereby adopt this plat of subdivision and establish the minimum building restriction lines.

Paul G. Murray and Stacey L. Murray, owners of Lot 1 & Outlot C, Block L, hereby grant Public Utilities Easements as shown hereon and designated as PUE, to the parties listed and with the terms and provisions being set forth in that certain document entitled "Declaration of Public Utility Easements" and recorded among the Land Records of Montgomery County, Maryland in Liber 3834 at Folio 457, which said terms and provisions are incorporated herein by this reference, subject to all current and applicable regulations of all federal, state and local governing agencies. As owners of this subdivision, We, our successors and assigns, will cause all property corner markers and any other required monumentation to be set by a registered Maryland Land Surveyor. All monuments will be set at finished grade in accordance with Chapter 25, Article 21, Section 25.21.25 of the Rockville City Code.

There are no suits, liens, leases, mortgages, or trusts, affecting the property included in this plat of subdivision, except for certain Deed(s) of Trust and the parties of interest thereto have affixed their signatures hereon indicating their assent to this plat of subdivision.

Date \_\_\_\_\_ Paul G. Murray, Owner (Lot 1 & Outlot C, Block L)

Date \_\_\_\_\_ Stacey L. Murray, Owner (Lot 1 & Outlot C, Block L)

Date \_\_\_\_\_ Eric K. Reed, Owner (Lot 21, Block N)

Date \_\_\_\_\_ Kristien D. Coppels, Owner (Lot 21, Block N)

Date \_\_\_\_\_ Joseph A. Miller, Owner (Lot 22, Block N)

Date \_\_\_\_\_ Donna M. Miller, Owner (Lot 22, Block N)

**PLAT No.**

**SURVEYOR'S CERTIFICATE**

I hereby certify on behalf of Macris, Hendricks & Glascock, P.A. that the plat shown hereon is correct; that it is a subdivision of all of the land conveyed by Phillip H. Armstrong & Janine V. Armstrong to Paul G. Murray & Stacey L. Murray by deed dated March 30, 2000 and recorded among the Land Records of Montgomery County, Maryland, in Liber 18002 at Folio 169, said property being Lot 1 & Outlot C, Block L; also being a subdivision of all of the land conveyed by Marvin Shaw & Deborah Shaw to Eric K. Reed & Kristien D. Coppels by deed dated July 30, 2013 and recorded among the Land Records of Montgomery County, Maryland, in Liber 47441 at Folio 276, said property being Lot 21, Block N; and also being a subdivision of all of the land conveyed by Joseph A. Miller & Donna M. Miller, as Trustee under the Declaration of Trust known as the Joseph A. Miller & Donna M. Miller Living Trust by deed dated August 4, 2000 and recorded among the Land Records of Montgomery County, Maryland, in Liber 18478 at Folio 667, said property being the remainder of Lot 22, Block N; also being a resubdivision of all of Lot 1 & Outlot C, Block L as delineated on a plat of subdivision entitled "ROCKVILLE ESTATES" as recorded among said Land Records as Plat No. 5900; and also being a resubdivision of all of Lot 21 & Lot 22, Block N as delineated on a plat of subdivision entitled "ROCKVILLE ESTATES" as recorded among said Land Records as Plat No. 12908. I hereby certify on behalf of Macris, Hendricks & Glascock, P.A. that, once engaged as described in the owner's certification hereon, all monuments and property corners will be set at finished grade, in accordance with Chapter 25, Article 21, Section 25.21.25 of the Rockville City Code. I hereby certify that this document was prepared by me or under my responsible charge. The total area included on this plat is 55,730 square feet or 1.27938 acres. There is no street dedication by this plat.

Date \_\_\_\_\_ Macris, Hendricks & Glascock, P.A.  
By: Wayne F. Aubertin  
Professional Land Surveyor  
MD. Reg. No. 21330  
License Expires: January 7, 2023

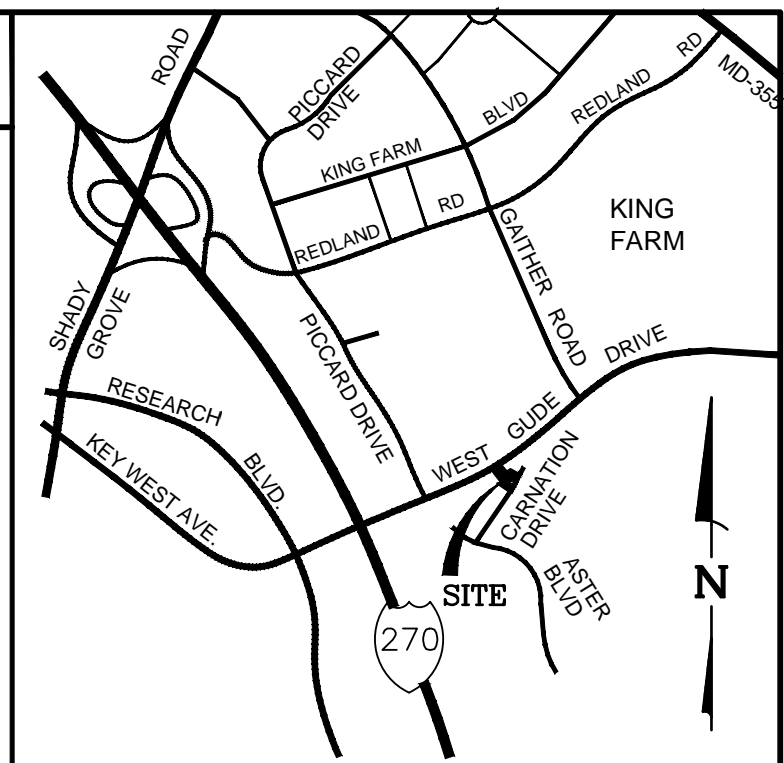

**VICINITY MAP**  
SCALE 1" = 2,000'

**Notes:**

- This property shown hereon is currently zoned R-200.
- The property is served by public water and sewer systems only.
- This subdivision record plat is not intended to show every matter affecting the ownership and use, nor every matter restricting the ownership and use, of the property. The subdivision record plat is not intended to replace an examination of title or to depict or note all matters affecting title.
- All terms, conditions, agreements, limitations, and requirements associated with any preliminary plan, site plan, project plan or other plan, allowing development of this property, approved by the City of Rockville are intended to survive and not be extinguished by the recording of this plat, unless expressly contemplated by the plan as approved. The official public files for any such plan are maintained by the planning board and available for public review during normal business hours.
- This plat is limited to uses and conditions as required by Preliminary Plan entitled "ROCKVILLE ESTATES".
- All existing improvements and structures to remain will not be impacted by resubdivision.

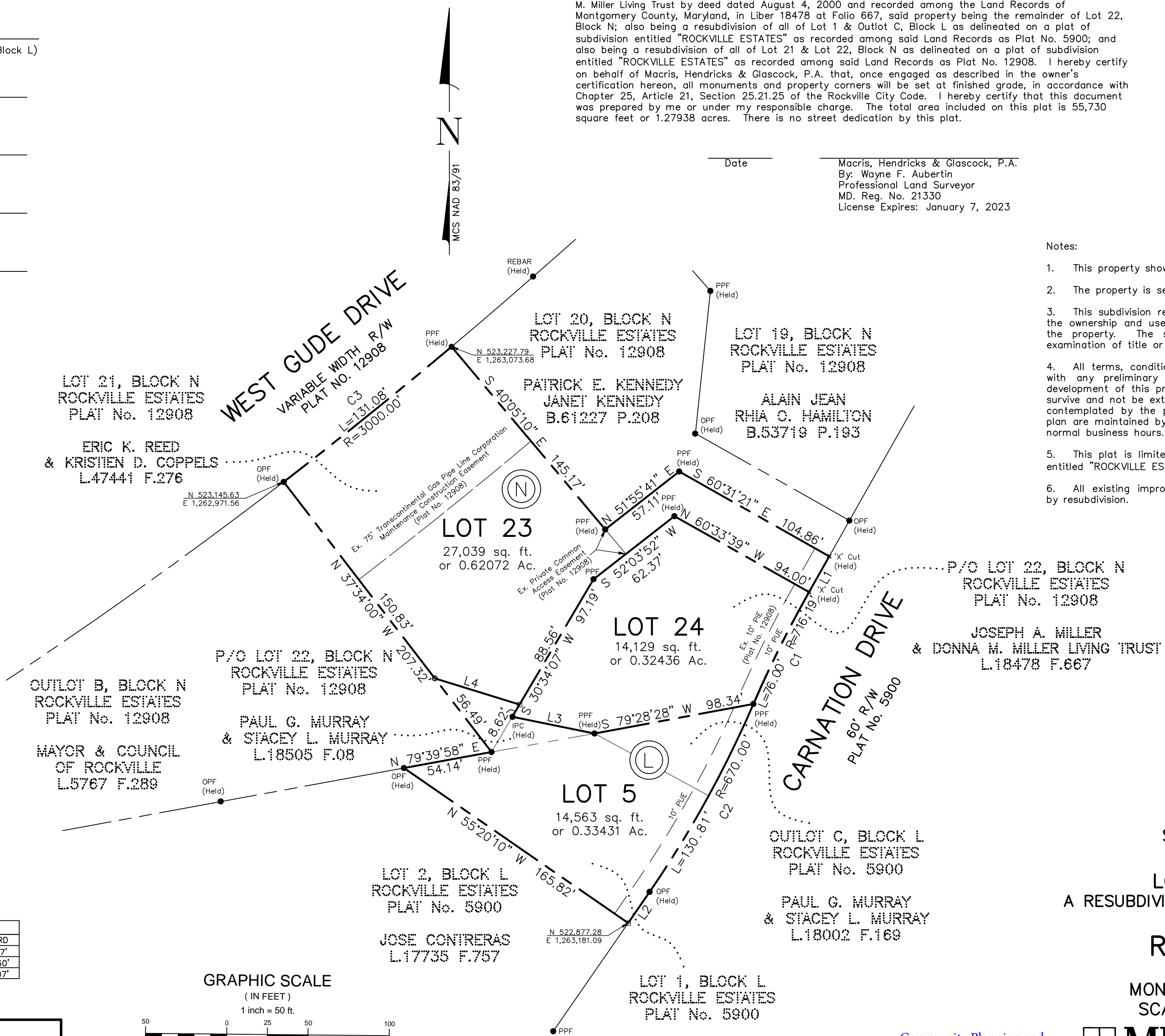

**LEGEND:**

- B. = Book
- Ex. = Existing
- F. = Folio
- L. = Liber
- P. = Page
- R/C = Rod & Cap
- R/W = Right-of-Way
- = Iron Pipe/Rebar To Be Set
- = Monument To Be Set
- = Property Corner

**PLAT TABULATION**

Lots = 3  
Area of Lots = 55,731 sq. ft.  
Area of Street Dedication = 0 sq. ft.  
Total Area = 55,731 square feet or 1.27938 acres

LINE	BEARING	DISTANCE
L1	S 29°28'12" W	25.00'
L2	S 34°31'01" W	23.01'
L3	N 78°29'56" W	51.00'
L4	N 72°50'20" W	53.90'

CURVE	RADIUS	LENGTH	DELTA	TANGENT	CHORD BEARING	CHORD
C1	716.19'	76.00'	6°04'49"	38.04'	S 26°25'47" W	75.97'
C2	670.00'	130.81'	11°11'10"	65.61'	S 28°55'26" W	130.60'
C3	3,000.00'	131.08'	2°30'12"	65.55'	N 51°10'53" E	131.07'

**GRAPHIC SCALE**  
(IN FEET)  
1 inch = 50 ft.

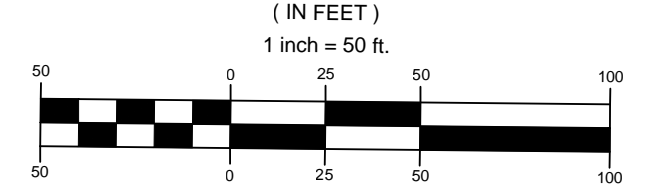

FOR PUBLIC WATER AND SEWER ONLY

THE CITY OF ROCKVILLE PLANNING COMMISSION  
ROCKVILLE, MARYLAND

APPROVED: \_\_\_\_\_ DATE \_\_\_\_\_  
WITHOUT COMMITMENT AS TO INSTALLATION OF SEWER, WATER AND STREETS

CHAIRMAN \_\_\_\_\_ CITY MANAGER \_\_\_\_\_

DATE: \_\_\_\_\_  
Plat No.: \_\_\_\_\_

SUBDIVISION RECORD PLAT  
LOT 5, BLOCK L  
LOTS 23 & 24, BLOCK N  
A RESUBDIVISION OF LOT 1 & OUTLOT C, BLOCK L  
& LOTS 21 & 22, BLOCK N  
**ROCKVILLE ESTATES**  
ELECTION DISTRICT No. 4  
MONTGOMERY COUNTY, MARYLAND  
SCALE: 1" = 50' JUNE, 2022

Community Planning and  
Development Services  
Received  
7/14/2022  
PLT2022-00611

**MHG** Macris, Hendricks & Glascock, P.A.  
Engineers ■ Planners  
Landscape Architects ■ Surveyors

9220 Wightman Road, Suite 120  
Montgomery Village, Maryland  
20886-1279

Phone 301.670.0840  
Fax 301.948.0693  
www.mhga.com