

WALLACE MONTGOMERY
 ENGINEERS PLANNERS SURVEYORS CONSTRUCTION MANAGERS
 10100 York Road, Suite 200
 Hunt Valley, Maryland 21086
 410.484.5500 Fax: 410.967.0925
 www.wallacemontgomery.com

BEFORE BEGINNING CONSTRUCTION CONTACT "MISS UTILITY" WWW.MISSUTILITY.NET OR 1-800-257-7777 OR 811 AT LEAST 48 HOURS PRIOR TO EXCAVATION

NOTES:
 1. THESE PRELIMINARY PLANS ARE FOR FEASIBILITY AND NOT FOR CONSTRUCTION.
 2. RIGHT OF ENTRY AGREEMENTS, TEMPORARY CONSTRUCTION EASEMENTS, AND/OR PERMANENT PERPETUAL EASEMENTS ARE TO BE OBTAINED FOR ACCESS TO PROPERTY LOCATED OUTSIDE OF RIGHT OF WAY.

PROFESSIONAL CERTIFICATION:
 I hereby certify that these documents were prepared or approved by me, and that I am a duly licensed Professional Engineer under the laws of the State of Maryland, License No. 39917, Expiration Date: 1/18/2023.

Seth Darlington
 NAME

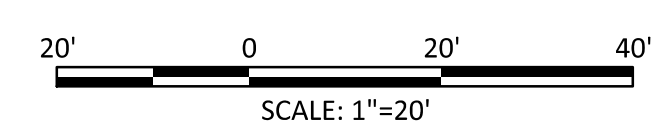

NO.	DESCRIPTION OF REVISION	P.E. INITIAL	DATE	DPW	DATE

<p>DEPARTMENT OF PUBLIC WORKS CITY OF ROCKVILLE 111 MARYLAND AVE. ROCKVILLE, MARYLAND</p>	DESIGNED _____ DRAFTED _____ CHECKED _____	DESIGN PLAN APPROVAL _____ P.W.K.# _____ SCP# _____ S.M.P.# _____ REVIEWED BY _____ DIRECTOR OF PUBLIC WORKS APPROVAL DATE _____	AS BUILT PLAN APPROVAL _____ CHIEF, CONSTRUCTION MANAGEMENT APPROVAL DATE _____	FREDERICK AVENUE SIDEWALK CONNECTION Election District No. 10 City of Rockville, Maryland	DATE SUBMITTED: xx/xx/xxxx SCALE _____ SHEET NO. _____ OF X FILE # _____
	APPROVAL OF REVISIONS AFTER INITIAL PLAN APPROVAL				

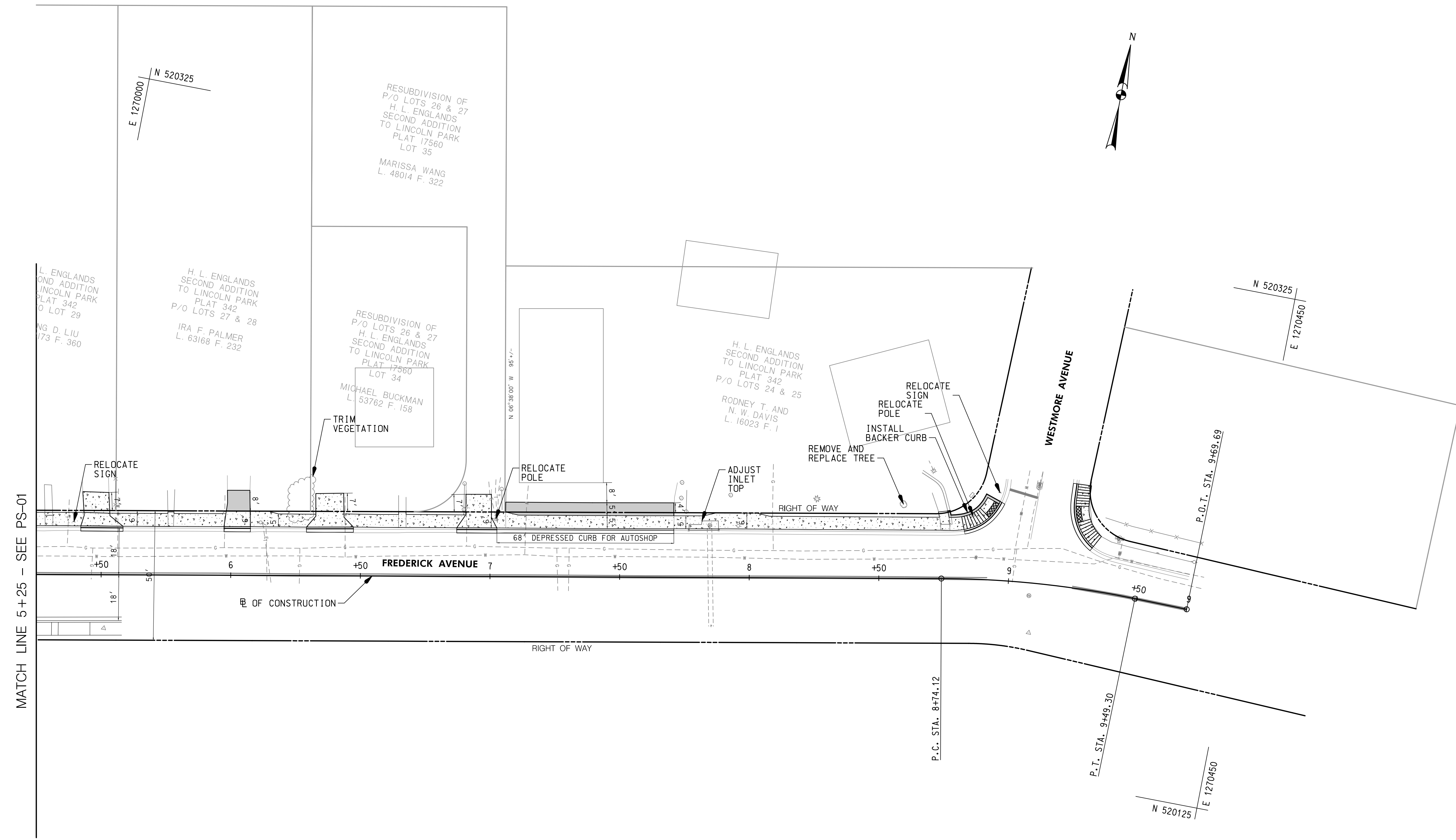

MATCH LINE 5+25 - SEE PS-01

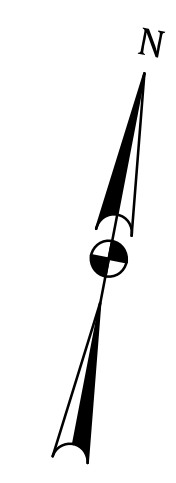

WALLACE MONTGOMERY
 ENGINEERS PLANNERS ARCHITECTS CONSTRUCTION MANAGERS
 10100 Rock Road, Suite 200
 Hunt Valley, Maryland 21086
 410.484.5500 Fax: 410.487.0925
 www.wallacemontgomery.com

BEFORE BEGINNING CONSTRUCTION CONTACT "MISS UTILITY" WWW.MISSUTILITY.NET OR 1-800-257-7777 OR 811 AT LEAST 48 HOURS PRIOR TO EXCAVATION

NOTES:
 1. THESE PRELIMINARY PLANS ARE FOR FEASIBILITY AND NOT FOR CONSTRUCTION.
 2. RIGHT OF ENTRY AGREEMENTS, TEMPORARY CONSTRUCTION EASEMENTS, AND/OR PERMANENT PERPETUAL EASEMENTS ARE TO BE OBTAINED FOR ACCESS TO PROPERTY LOCATED OUTSIDE OF RIGHT OF WAY.

PROFESSIONAL CERTIFICATION:
 I hereby certify that these documents were prepared or approved by me, and that I am a duly licensed Professional Engineer under the laws of the State of Maryland, License No. 39917, Expiration Date: 1/18/2023
Seth Darlington
 NAME



NO.	DESCRIPTION OF REVISION	P.E. INITIAL	DATE	DPW	DATE

 DEPARTMENT OF PUBLIC WORKS CITY OF ROCKVILLE 111 MARYLAND AVE. ROCKVILLE, MARYLAND	DESIGNED: _____ DRAFTED: _____ CHECKED: _____	DESIGN PLAN APPROVAL _____ P.W.K.# _____ SCP# _____ S.M.P.# _____ REVIEWED BY _____ DIRECTOR OF PUBLIC WORKS APPROVAL DATE _____	AS BUILT PLAN APPROVAL _____ CHIEF, CONSTRUCTION MANAGEMENT APPROVAL DATE _____	FREDERICK AVENUE SIDEWALK CONNECTION Election District No. 10 City of Rockville, Maryland	DATE SUBMITTED: xx/xx/xxxx SCALE	SHEET NO. _____ OF X	FILE #
	APPROVAL OF REVISIONS AFTER INTIAL PLAN APPROVAL						