

ATTORNEY:  
**MILES & STOCKBRIDGE**  
11 N WASHINGTON ST.  
SUITE 700  
ROCKVILLE, MD 20850  
301-762-1600  
BARBARA SEARS

PLANNER, LANDSCAPE ARCHITECT  
& CIVIL ENGINEER:  
**VIKA MARYLAND, LLC**  
20251 CENTURY BLVD.  
SUITE 400  
GERMANTOWN, MD 20874  
301-916-4100  
James Buchheister, RLA  
Robert Tilson, FALSA, PLA  
Logan Kelso, P.E.

[illegible]

# SITE PLAN - EXISTING CONDITIONS



I HEREBY CERTIFY THAT THESE DOCUMENTS WERE  
PREPARED OR APPROVED BY ME, AND THAT I AM  
A DULY LICENSED PROFESSIONAL ENGINEER  
UNDER THE LAWS OF THE STATE OF MARYLAND.  
ENGINEER'S NAME: LOGAN B. KELSO, P.E.  
LICENSE NO.: 5197  
EXPIRATION DATE: DECEMBER 10, 2021

THE INFORMATION, DESIGN AND CONTENT OF THESE DRAWINGS OR DOCUMENTS ARE PROPRIETARY TO VIKIA MARYLAND, LLC AND CONSTITUTE ITS PROPRIETARY INTELLECTUAL PROPERTY. THESE DRAWINGS AND/OR DOCUMENTS MUST NOT BE FORWARDED, SHARED, COPIED, DIGITALLY CONVERTED, MODIFIED OR USED FOR ANY PURPOSE, IN ANY FORMAT, WITHOUT PRIOR WRITTEN AUTHORIZATION FROM VIKIA MARYLAND, LLC. VIOLATIONS MAY RESULT IN PROSECUTION. ONLY APPROVED, SIGNED AND SEALED PLANS OR DRAWINGS MAY BE UTILIZED FOR CONSTRUCTION PURPOSES.

DRAWN BY: JB/LK  
DESIGNED BY: JB/LK  
DATE ISSUED: NOV 11, 2021

VIKA  
PROJECT **VM50420**

DRAWING  
NO.

SHEET NO. SP-1.1

LAYOUT: SP-1.1, Plotted By: buchheister

Planning and Development Services  
Received  
11/15/2021  
STP2022-00433

DRAWN BY: JB/LK  
DESIGNED BY: JB/LK  
DATE ISSUED: NOV 11, 2021



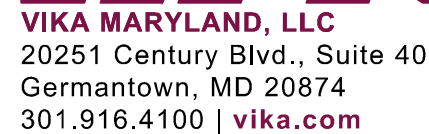

ATTORNEY:  
**MILES & STOCKBRIDGE**  
11 N WASHINGTON ST.  
SUITE 700  
ROCKVILLE, MD 20850  
301-762-1600  
BARBARA SEARS

[illegible]

4TH ELECTION DISTRICT  
MONTGOMERY COUNTY,  
MARYLAND  
WSSC GRID: 222NW08  
WSSC GRID: 221NW08  
TAX MAP: GS12

© 2019 VIKI MARYLAND, LLC

VIKA PROJECT	VM50420
DRAWING NO.	SP-2.0

SHEET NO.





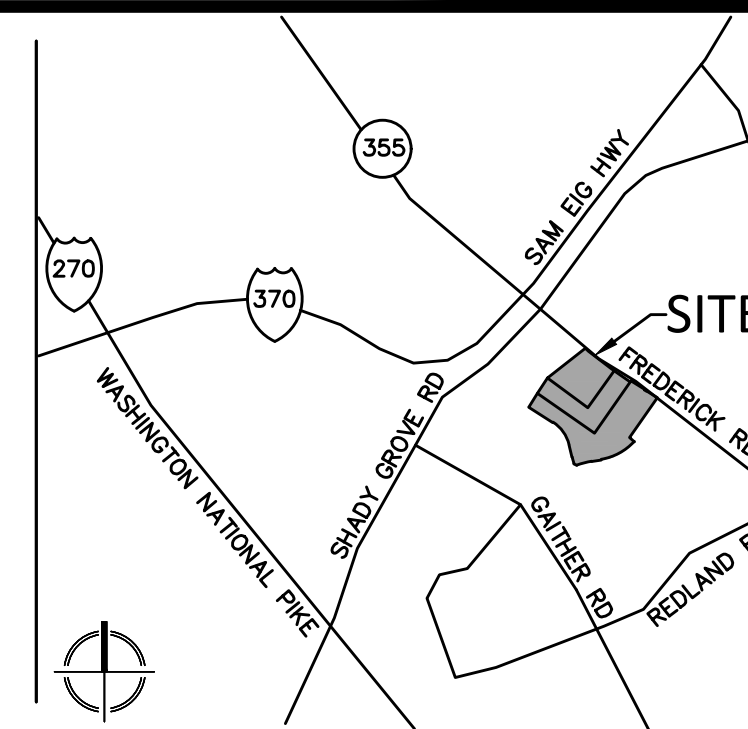

VICINITY MAP  
SCALE: 1" = 2000'

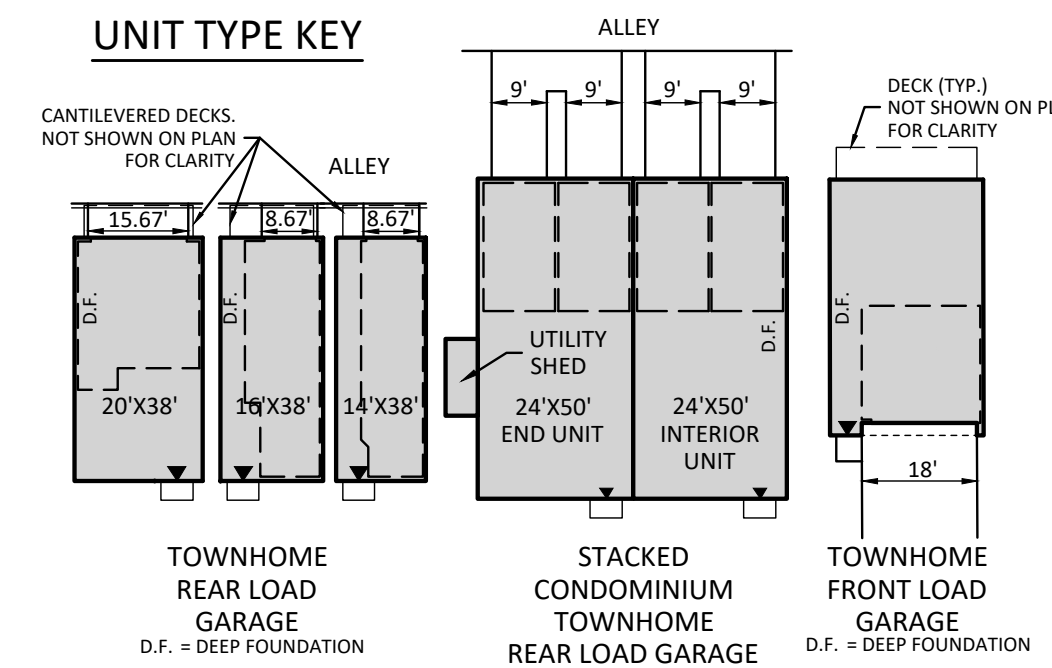

### PLAN LEGEND

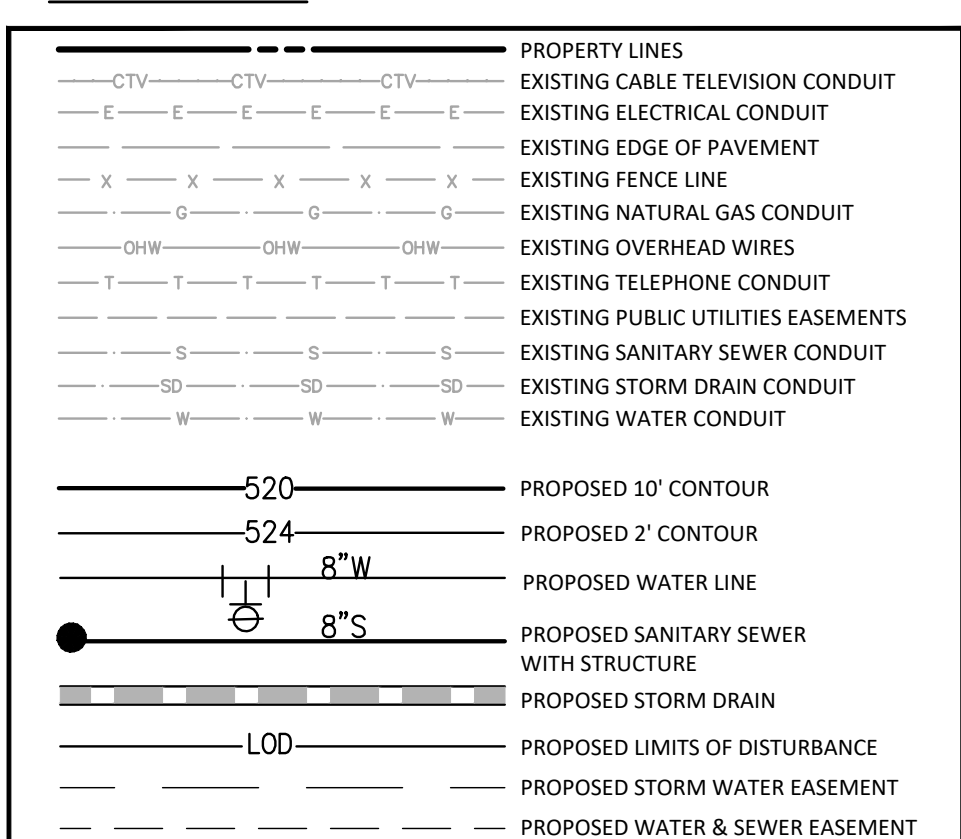

EXISTING SANITARY CLEANOUT  
EXISTING STORM DRAIN MANHOLE  
EXISTING ELECTRICAL JUNCTION BOX  
EXISTING ELECTRICAL MANHOLE  
EXISTING FIRE DEPARTMENT CONNECTION  
EXISTING FIRE HYDRANT  
EXISTING GAS MANHOLE  
EXISTING GUY POLE  
EXISTING GAS VALVE  
EXISTING LIGHT POLE  
EXISTING PHONE PEDESTAL  
EXISTING PHONE MANHOLE  
EXISTING UTILITY POLE  
EXISTING SANITARY MANHOLE  
EXISTING TRAFFIC CONTROL BOX  
EXISTING TRAFFIC SIGNAL POLE  
EXISTING TREE  
EXISTING CABLE TELEVISION PEDESTAL  
EXISTING UNKNOWN UTILITY MANHOLE  
EXISTING WATER METER  
EXISTING WATER MANHOLE  
EXISTING WATER VALVE  
EXISTING BOLLARD  
EXISTING SIGN POST  
EXISTING WOOD POST  
EXISTING INLETS  
EXISTING CURB INLET  
EXISTING CONCRETE  
EXISTING CURB AND GUTTER  
EXISTING BUILDING  
EXISTING STORY  
EXISTING ELECTRICAL TRANSFORMER  
EXISTING ASPHALT  
EXISTING EASEMENT  
EXISTING REINFORCED CONCRETE PIPE  
EXISTING CORRUGATED METAL PIPE  
EXISTING BUILDING RESTRICTION LINE

EXISTING RIGHT-OF-WAY  
PROPOSED LIGHTS  
PEDESTRIAN LIGHTS  
PROPOSED PARKING LABELS  
PROPOSED HARDSCAPE  
PROPOSED FIRE HYDRANT  
DOOR LOCATION  
PROPOSED SWM VAULT  
PROPOSED MBF  
PROPOSED SWM ACCESS ESM" T  
PROPOSED PERMEABLE PAVEMENT

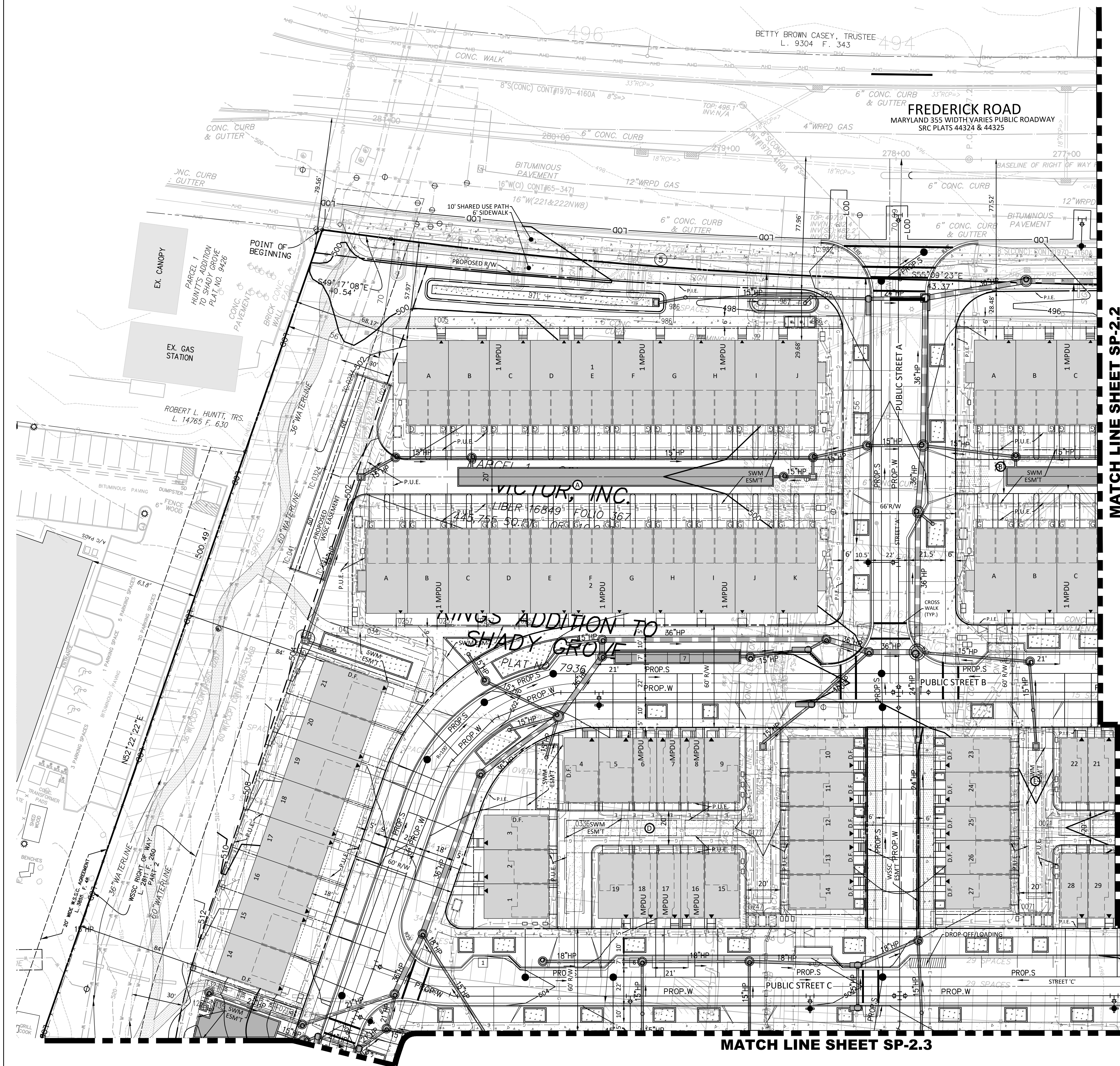
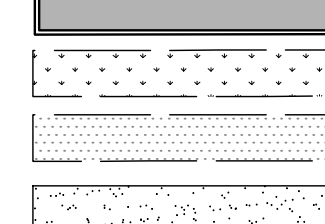

0 15' 30' 60'

SCALE: 1" = 30'



FREDERICK ROAD  
MARYLAND 355  
H VARIES PUBLIC ROADWAY  
RC PLATS 44324 & 44325

MATCH LINE SHEET SP-2.1

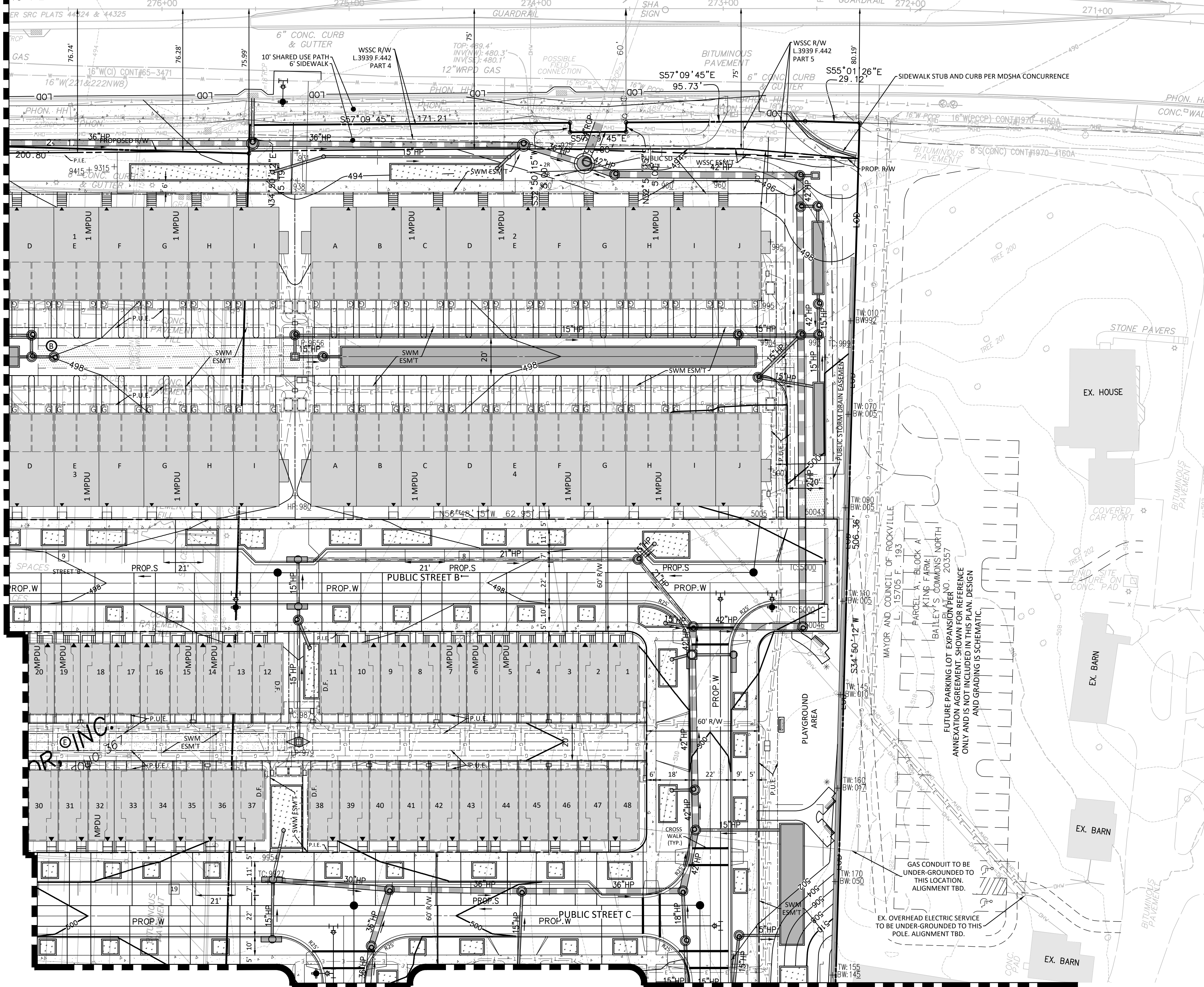

MATCH LINE SHEET SP-2.4

0 15' 30' 60'  
SCALE: 1" = 30'

THIS PLAN SHOWS THE RESIDENTIAL DEVELOPMENT WITHOUT IMPLEMENTATION OF PARKING LOT AND ACCESSIBLE CONNECTION.  
SEE PP-2.2b FOR PLAN SHOWING THE RESIDENTIAL DEVELOPMENT WITH IMPLEMENTATION OF PARKING LOT AND ACCESSIBLE CONNECTION.

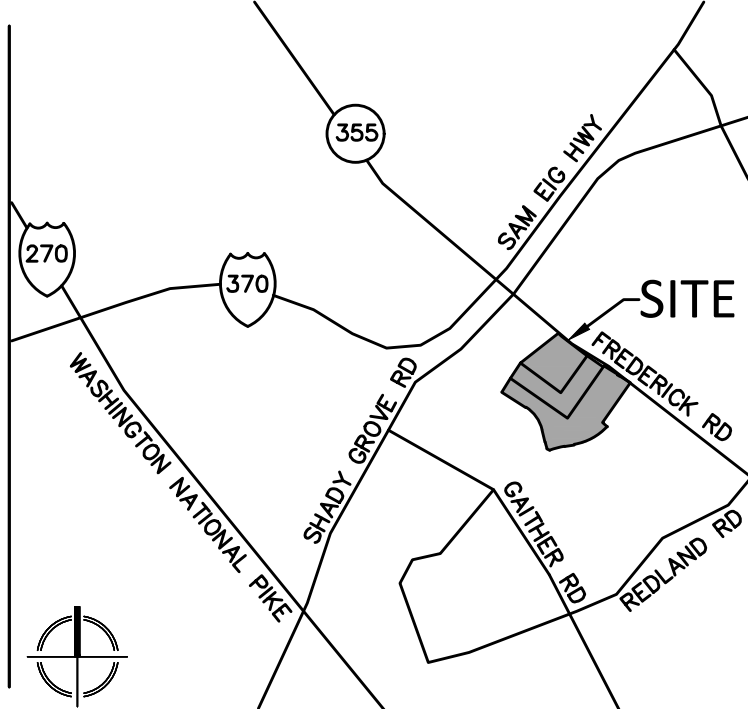

VICINITY MAP  
SCALE: 1" = 2000'

UNIT TYPE KEY

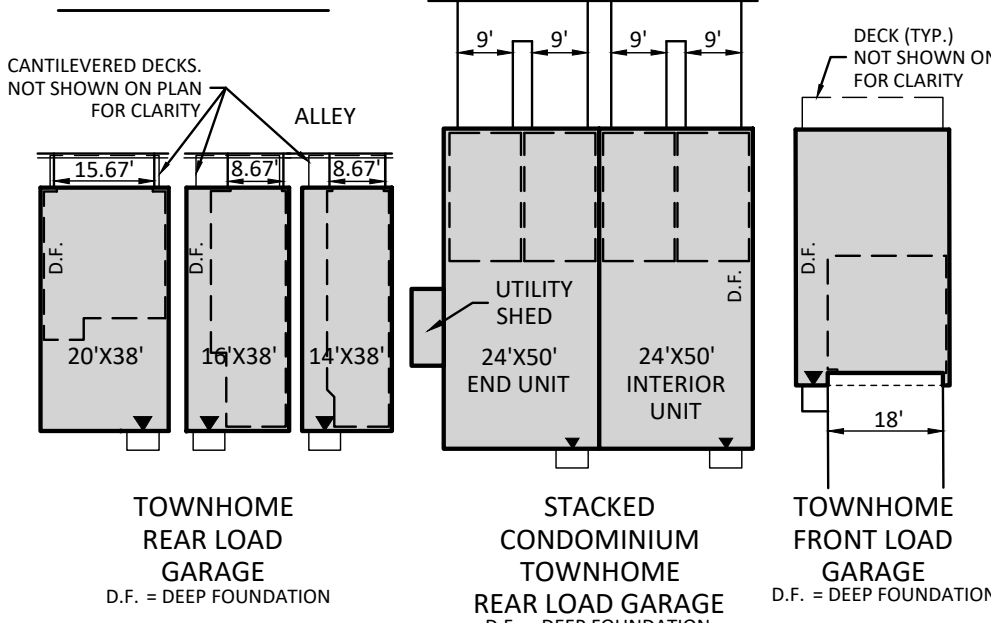

PLAN LEGEND

- CTV CTV CTV
- E E E E E E
- X X X X X X
- OHW OHW OHW
- T T T T T T
- S S S S S S
- SD SD SD SD SD SD
- W W W W W W
- PROPOSED 10' CONTOUR
- PROPOSED 2' CONTOUR
- PROPOSED WATER LINE
- PROPOSED SANITARY SEWER WITH STRUCTURE
- PROPOSED STORM DRAIN
- PROPOSED LIMITS OF DISTURBANCE
- PROPOSED STORM WATER EASEMENT
- PROPOSED WATER & SEWER EASEMENT

- EXISTING SANITARY CLEANOUT
- EXISTING STORM DRAIN MANHOLE
- EXISTING ELECTRICAL JUNCTION BOX
- EXISTING ELECTRICAL MANHOLE
- EXISTING FIRE DEPARTMENT CONNECTION
- EXISTING GAS MANHOLE
- EXISTING GUY POLE
- EXISTING GAS VALVE
- EXISTING LIGHT POLE
- EXISTING PHONE PEDESTAL
- EXISTING PHONE MANHOLE
- EXISTING UTILITY POLE
- EXISTING SANITARY MANHOLE
- EXISTING TRAFFIC CONTROL BOX
- EXISTING TRAFFIC SIGNAL POLE
- EXISTING TREE
- EXISTING CABLE TELEVISION PEDESTAL
- EXISTING UNKNOWN UTILITY MANHOLE
- EXISTING WATER METER
- EXISTING WATER MANHOLE
- EXISTING WATER VALVE
- EXISTING BOLLARD
- EXISTING SIGN POST
- EXISTING WOOD POST
- EXISTING INLETS
- EXISTING CURB INLET
- EXISTING CONCRETE
- EXISTING CURB AND GUTTER
- EXISTING BUILDING
- EXISTING ELECTRICAL TRANSFORMER
- EXISTING ASPHALT
- EXISTING EASEMENT
- EXISTING REINFORCED CONCRETE PIPE
- EXISTING CORRUGATED METAL PIPE
- EXISTING BUILDING RESTRICTION LINE
- EXISTING RIGHT-OF-WAY
- PROPOSED LIGHTS
- PEDESTRIAN LIGHTS
- PROPOSED PARKING LABELS
- PROPOSED HARDSCAPE
- PROPOSED FIRE HYDRANT
- DOOR LOCATION
- PROPOSED SWM VAULT
- PROPOSED MBF
- PROPOSED SWM ACCESS ESMT
- PROPOSED PERMEABLE PAVEMENT

**Vika**  
VIKA MARYLAND, LLC  
20251 Century Blvd., Suite 400  
Germantown, MD 20874  
301.916.4100 | vika.com  
Our Site Set on the Future.

PREPARED FOR:  
**EYA DEVELOPMENT LLC**  
4800 HAMPDEN LN.  
SUITE 300  
BETHESDA, MD 20814  
301-634-8649  
J. WYNHAM ROBERTSON  
wynhamr@eya.com

ATTORNEY:  
**MILES & STOCKBRIDGE**  
11 N WASHINGTON ST.  
SUITE 700  
ROCKVILLE, MD 20850  
301-762-1600  
BARBARA SEARS

PLANNER, LANDSCAPE ARCHITECT  
& CIVIL ENGINEER:  
**VIKA MARYLAND, LLC**  
20251 CENTURY BLVD.  
SUITE 400  
GERMANTOWN, MD 20874  
301-916-4100  
James Buchheister, RLA  
Robert Tilson, FALSA, PLA  
Logan Kelso, P.E.

REVISIONS	DATE

**KING BUICK**  
4TH ELECTION DISTRICT  
MONTGOMERY COUNTY,  
MARYLAND  
WSSC GRID: 222NW08  
WSSC GRID: 221NW08  
TAX MAP: GS12

SITE PLAN -  
30 SCALE

STP2022-00433  
PROFESSIONAL SEAL

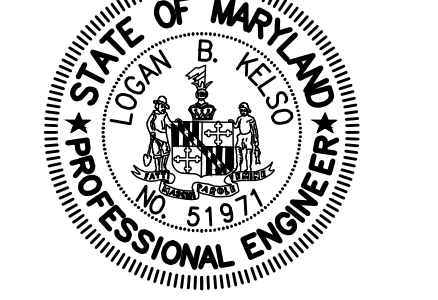

I HEREBY CERTIFY THAT THESE DOCUMENTS WERE PREPARED OR APPROVED BY ME, AND THAT I AM A DULY LICENSED PROFESSIONAL ENGINEER UNDER THE LAWS OF THE STATE OF MARYLAND. ENGINEER'S NAME: LOGAN B. KELSO, P.E. LICENSE NO.: 51971 EXPIRATION DATE: DECEMBER 10, 2021

THE INFORMATION, DESIGN AND CONTENT OF THESE DRAWINGS OR DOCUMENTS ARE PROPRIETARY TO VIKA MARYLAND, LLC AND CONSTITUTE ITS PROPRIETARY INTELLECTUAL PROPERTY. THESE DRAWINGS AND/OR DOCUMENTS MUST NOT BE FORWARDED, SHARED, COPIED, DIGITALLY CONVERTED, MODIFIED OR USED FOR ANY PURPOSE, IN ANY FORMAT, WITHOUT PRIOR WRITTEN AUTHORIZATION FROM VIKA MARYLAND, LLC. VIOLATIONS MAY RESULT IN PROSECUTION. ONLY APPROVED, SIGNED AND SEALED PLANS OR DRAWINGS MAY BE UTILIZED FOR CONSTRUCTION PURPOSES.

© 2019 VIKA MARYLAND, LLC  
DRAWN BY: JB/LK  
DESIGNED BY: JB/LK  
DATE ISSUED: NOV 11, 2021  
VIKA PROJECT VM50420  
DRAWING NO. SP-2.2a

SHEET NO.



STP2022-00433

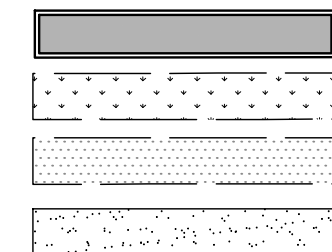
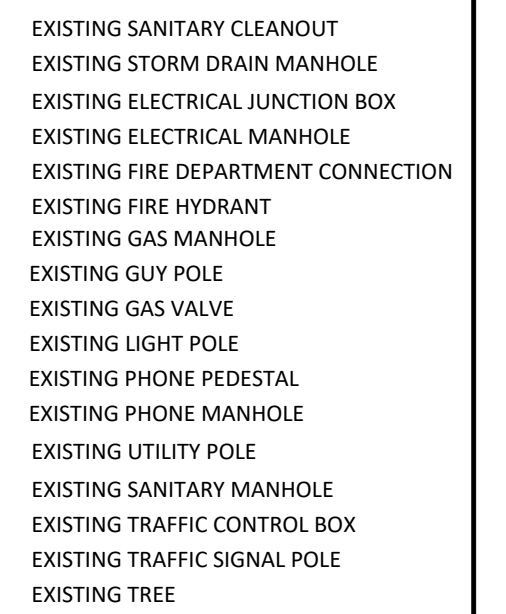

THIS PLAN SHOWS THE RESIDENTIAL DEVELOPMENT WITH IMPLEMENTATION OF PARKING LOT AND ACCESSIBLE CONNECTION.  
SEE PP-2.2a FOR PLAN SHOWING THE RESIDENTIAL DEVELOPMENT WITHOUT IMPLEMENTATION OF PARKING LOT AND ACCESSIBLE CONNECTION.

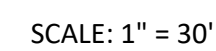

## MATCH LINE SHEET SP-2.4



ATTORNEY:  
**MILES & STOCKBRIDGE**  
11 N WASHINGTON ST.  
SUITE 700  
ROCKVILLE, MD 20850  
301-762-1600  
BARBARA SEARS

PLANNER, LANDSCAPE ARCHITECT  
& CIVIL ENGINEER:  
**VIA MARYLAND, LLC**  
20251 CENTURY BLVD.  
SUITE 400  
GERMANTOWN, MD 20874  
301-916-4100  
James Buchheister, RIA  
Robert Tilson, FALSA, PLA  
Logan Kelsø, P.E.

**KING BUICK**  
4TH ELECTION DISTRICT  
MONTGOMERY COUNTY,  
MARYLAND  
WSSC GRID: 222NW08  
WSSC GRID: 221NW08  
TAX MAP: GS12

© 2019 VIKI MARYLAND, LLC

---

DRAWN BY: JB/LK

DESIGNED BY: JB/LK

DATE ISSUED: NOV 11, 2021

---

VIKA  
PROJECT **VM50420**

---

DRAWING  
NO. **SP-2.3**

\\50000-50500\50420\CADD\SITE\KING BUICK SITE\PLOT SHEETS\50420200\_P\_SITE.dwg ~ Friday, November 12, 2021 3:40:22 PM

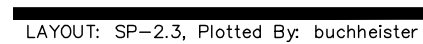



**KING BUICK**  
4TH ELECTION DISTRICT  
MONTGOMERY COUNTY,  
MARYLAND  
WSSC GRID: 222NW08  
WSSC GRID: 221NW08  
TAX MAP: GS12

STP2022-00433  
PROFESSIONAL SEAL

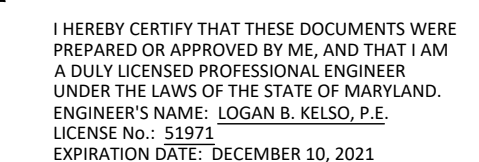

THE INFORMATION, DESIGN AND CONTENT OF THESE DRAWINGS OR DOCUMENTS ARE PROPRIETARY TO VIKA MARYLAND, LLC AND CONSTITUTE ITS PROPRIETARY INTELLECTUAL PROPERTY. THESE DRAWINGS AND/OR DOCUMENTS MUST NOT BE FORWARDED, SHARED, COPIED, DIGITALLY CONVERTED, MODIFIED OR USED FOR ANY PURPOSE, IN ANY FORMAT, WITHOUT PRIOR WRITTEN AUTHORIZATION FROM VIKA MARYLAND, LLC. VIOLATIONS MAY RESULT IN PROSECUTION. ONLY APPROVED, SIGNED AND SEALED PLANS OR DRAWINGS MAY BE UTILIZED FOR CONSTRUCTION PURPOSES.

© 2019 VIKA MARYLAND, LLC

---

DRAWN BY: JB/LK

DESIGNED BY: JB/LK

DATE ISSUED: NOV 11, 2021

---

VIKA  
PROJECT **VM50420**

---

DRAWING  
NO.

SHEET NO. SP-2.4



	EXISTING SANITARY CLEANOUT
	EXISTING STORM DRAIN MANHOLE
	EXISTING ELECTRICAL JUNCTION BOX
	EXISTING ELECTRICAL MANHOLE
	EXISTING FIRE DEPARTMENT CONNECTION
	EXISTING FIRE HYDRANT
	EXISTING GAS MANHOLE
	EXISTING GAS VALVE
	EXISTING GUY POLE
	EXISTING LIGHT POLE
	EXISTING PHONE PEDESTAL
	EXISTING PHONE MANHOLE
	EXISTING UTILITY POLE
	EXISTING SANITARY MANHOLE
	EXISTING TRAFFIC CONTROL BOX
	EXISTING TRAFFIC SIGNAL POLE
	EXISTING TREE
	EXISTING CABLE TELEVISION PEDESTAL
	EXISTING UNKNOWN UTILITY MANHOLE
	EXISTING WATER METER
	EXISTING WATER MANHOLE
	EXISTING WATER VALVE
	EXISTING BOLLARD
	EXISTING SIGN POST
	EXISTING WOOD POST
	EXISTING INLETS
	EXISTING CURB INLET
	EXISTING CONCRETE
	EXISTING CURB AND GUTTER
	EXISTING BUILDING
	EXISTING STORY
	EXISTING ELECTRICAL TRANSFORMER
	EXISTING ASPHALT
	EXISTING EASEMENT
	EXISTING REINFORCED CONCRETE PIPE
	EXISTING CORRUGATED METAL PIPE
	EXISTING BUILDING RESTRICTION LINE
	EXISTING RIGHT-OF-WAY
	PROPOSED LIGHTS
	PEDESTRIAN LIGHTS
	PROPOSED PARKING LABELS
	PROPOSED HARDSCAPE
	PROPOSED FIRE HYDRANT
	DOOR LOCATION
	PROPOSED SWM VAULT
	PROPOSED MBF
	PROPOSED SWM ACCESS ESM™
	PROPOSED PERMEABLE PAVEMENT

Planning and Development Services  
Received  
11/15/2021  
STP2022-00433



SCALE: 1" = 30'