

- NOTES:**
1. PROVIDE TEMPORARY EVENT PARKING SIGNS ALONG BIKE LANES WHERE APPLICABLE FOR SPECIAL EVENTS.

**LEGEND**

	PROPOSED PLAIN CONCRETE SIDEWALK
	PROPOSED CURB AND GUTTER
	EXISTING CURB AND GUTTER
	EXISTING TREE
	RIGHT-OF-WAY
	BIKE SHARROWS
	BIKE LANE

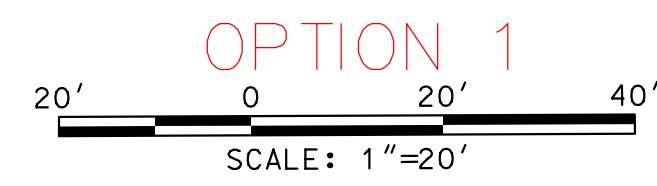

**WALLACE MONTGOMERY**  
 ENGINEERS PLANNERS SURVEYORS CONSTRUCTION MANAGERS  
 10100 Rock Road, Suite 200  
 Hunt Valley, Maryland 21036  
 410.484.0500 Fax: 410.997.0925  
 www.wallacemontgomery.com

BEFORE BEGINNING CONSTRUCTION CONTACT "MISS UTILITY" OR WWW.MISSUTILITY.NET OR 1-800-257-7777 OR 811 AT LEAST 48 HOURS PRIOR TO EXCAVATION

DESCRIPTION OF REVISION	P.E. INITIAL	DATE	DPW	DATE

<p>DEPARTMENT OF PUBLIC WORKS CITY OF <b>ROCKVILLE</b> 111 MARYLAND AVE. ROCKVILLE, MARYLAND</p>	DESIGNED _____ DRAFTED _____ CHECKED _____	DESIGN PLAN APPROVAL _____ DIRECTOR OF PUBLIC WORKS APPROVAL DATE _____	AS BUILT PLAN APPROVAL _____ CHIEF, CONSTRUCTION MANAGEMENT APPROVAL DATE _____	CIVIL PLANS	MARTINS LANE ROAD DIET PROJECT Election District No. 2 City of Rockville, Maryland	DATE SUBMITTED: _____ IFB	SCALE _____	SHEET NO. <u>1</u> OF <u>5</u>	FILE # _____
	PWK# <u>PWK2022-00045</u> SCP# _____ SMP# _____ REVIEWED BY _____	APPROVAL OF REVISIONS AFTER INITIAL PLAN APPROVAL							

N 519500  
E 1261921

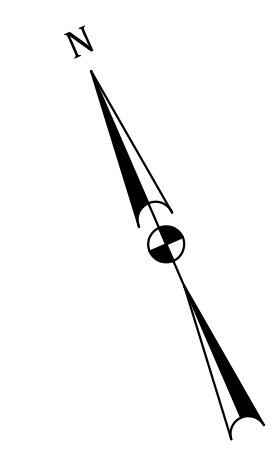

N 519500  
E 1267000

MATCH LINE - SEE SHEET 1

MATCH LINE - SEE SHEET 3

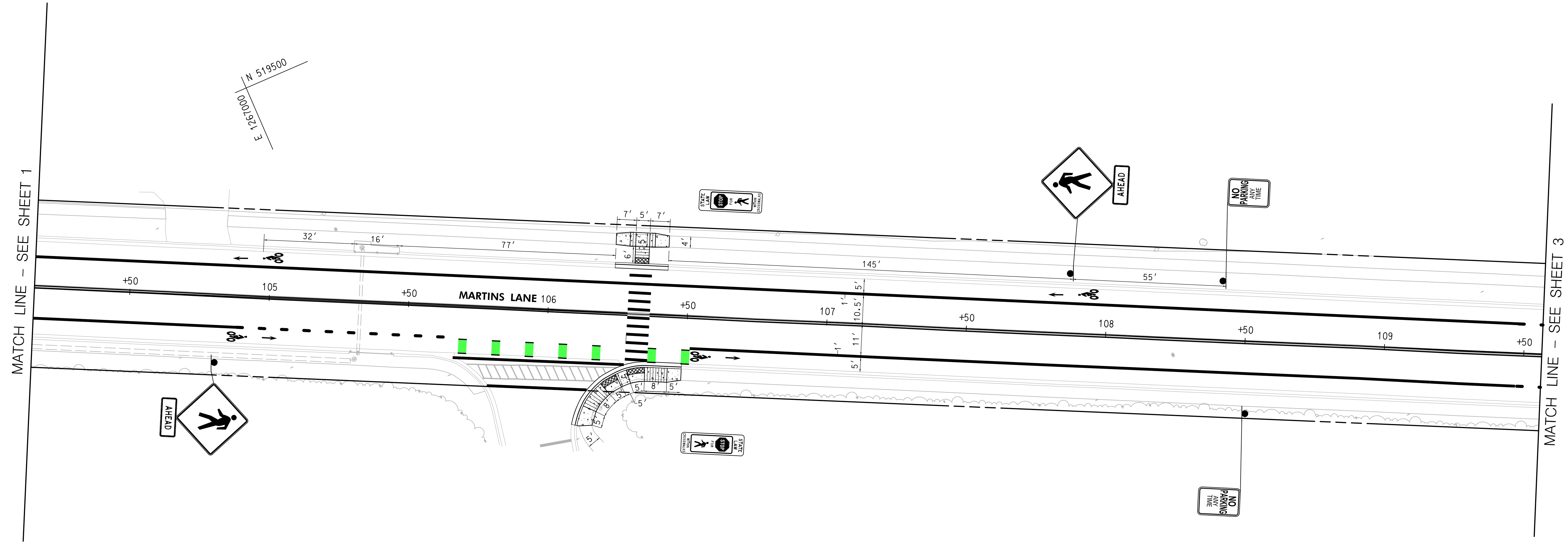

- NOTES:**
1. PROVIDE TEMPORARY EVENT PARKING SIGNS ALONG BIKE LANES WHERE APPLICABLE FOR SPECIAL EVENTS.

**LEGEND**

	PROPOSED PLAIN CONCRETE SIDEWALK
	PROPOSED CURB AND GUTTER
	EXISTING CURB AND GUTTER
	EXISTING TREE
	RIGHT-OF-WAY
	BIKE SHARROWS
	BIKE LANE

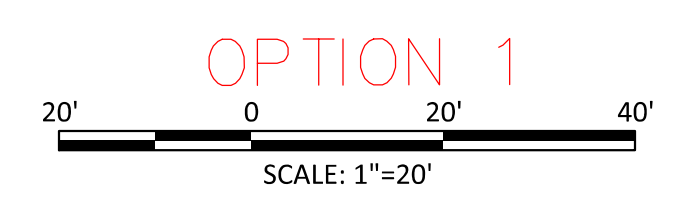

**WALLACE MONTGOMERY**  
 ENGINEERS-PLANNERS-SURVEYORS-CONSTRUCTION MANAGERS  
 10150 16th Road, Suite 200  
 Hunt Valley, Maryland 21030  
 410.646.6500 Fax: 410.657.0825  
 www.wallacemontgomery.com

BEFORE BEGINNING CONSTRUCTION CONTACT "MISS UTILITY" AT WWW.MISSUTILITY.NET OR 1-800-257-7777 OR 811 AT LEAST 48 HOURS PRIOR TO EXCAVATION

DESCRIPTION OF REVISION	P.E. INITIAL	DATE	DPW	DATE

<p>DEPARTMENT OF PUBLIC WORKS CITY OF <b>ROCKVILLE</b> 111 MARYLAND AVE. ROCKVILLE, MARYLAND</p>	DESIGNED _____ DRAFTED _____ CHECKED _____	DESIGN PLAN APPROVAL _____ PWK# PWK2022-00045 SCP# _____ SMP# _____ REVIEWED BY _____ DIRECTOR OF PUBLIC WORKS APPROVAL DATE _____	AS BUILT PLAN APPROVAL _____ CHIEF, CONSTRUCTION MANAGEMENT APPROVAL DATE _____	CIVIL PLANS	MARTINS LANE ROAD DIET PROJECT Election District No. 2 City of Rockville, Maryland	DATE SUBMITTED: _____ IFB	SCALE _____	SHEET NO. <u>2</u> OF <u>5</u>	FILE # _____
	APPROVAL OF REVISIONS AFTER INITIAL PLAN APPROVAL		APPROVAL OF REVISIONS AFTER INITIAL PLAN APPROVAL		APPROVAL OF REVISIONS AFTER INITIAL PLAN APPROVAL		APPROVAL OF REVISIONS AFTER INITIAL PLAN APPROVAL		APPROVAL OF REVISIONS AFTER INITIAL PLAN APPROVAL

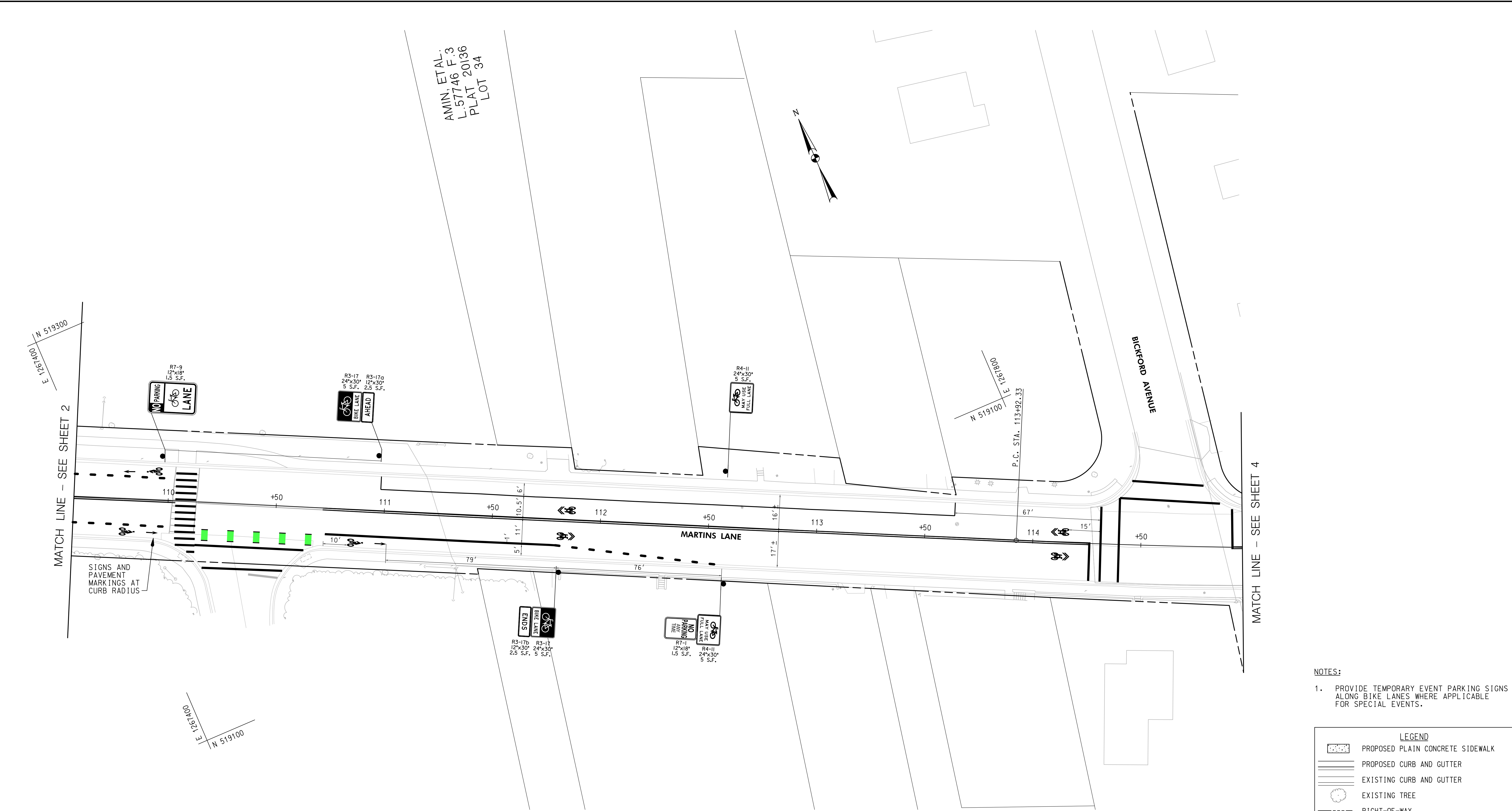

AMIN, ETAL.  
L.57746 F.3  
PLAT 20136  
LOT 34

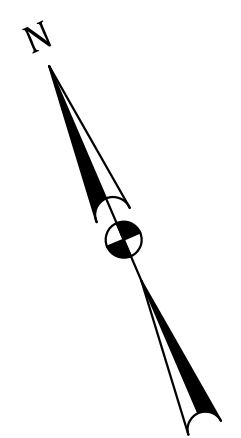

MATCH LINE - SEE SHEET 2

MATCH LINE - SEE SHEET 4

- NOTES:**
1. PROVIDE TEMPORARY EVENT PARKING SIGNS ALONG BIKE LANES WHERE APPLICABLE FOR SPECIAL EVENTS.

**LEGEND**

	PROPOSED PLAIN CONCRETE SIDEWALK
	PROPOSED CURB AND GUTTER
	EXISTING CURB AND GUTTER
	EXISTING TREE
	RIGHT-OF-WAY
	BIKE SHARROWS
	BIKE LANE

**WALLACE MONTGOMERY**  
ENGINEERS PLANNERS SURVEYORS CONSTRUCTION MANAGERS  
10100 Rock Road, Suite 200  
Hunt Valley, Maryland 21086  
410.484.0500 Fax: 410.967.0925  
www.wallace-montgomery.com

BEFORE BEGINNING CONSTRUCTION CONTACT "MISS UTILITY" WWW.MISSUTILITY.NET OR 1-800-257-7777 OR 811 AT LEAST 48 HOURS PRIOR TO EXCAVATION

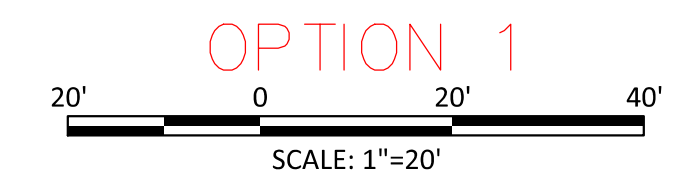

DESCRIPTION OF REVISION	P.E. INITIAL	DATE	DPW	DATE

<p>DEPARTMENT OF PUBLIC WORKS CITY OF <b>ROCKVILLE</b> 111 MARYLAND AVE. ROCKVILLE, MARYLAND</p>	DESIGNED _____ DRAFTED _____ CHECKED _____	DESIGN PLAN APPROVAL _____ PWK# PWK2022-00045 SCP# _____ SMP# _____ REVIEWED BY _____ DIRECTOR OF PUBLIC WORKS APPROVAL DATE _____	AS BUILT PLAN APPROVAL _____ CHIEF, CONSTRUCTION MANAGEMENT APPROVAL DATE _____	CIVIL PLANS	MARTINS LANE ROAD DIET PROJECT Election District No. 2 City of Rockville, Maryland	DATE SUBMITTED: _____ IFB	SCALE _____	SHEET NO. <u>3</u> OF <u>5</u>	FILE # _____
	APPROVAL OF REVISIONS AFTER INTIAL PLAN APPROVAL								

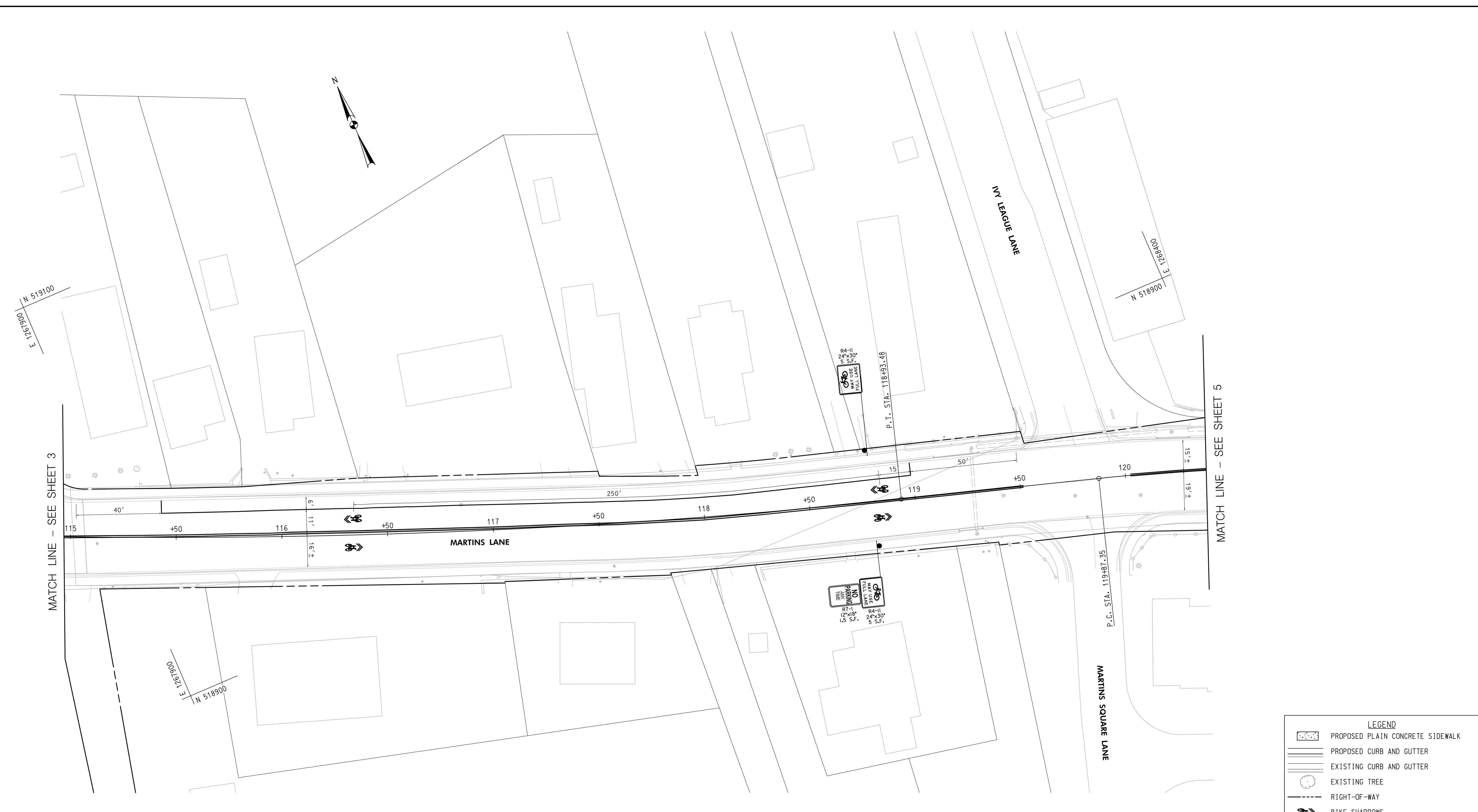

**LEGEND**

- PROPOSED PLAIN CONCRETE SIDEWALK
- PROPOSED CURB AND GUTTER
- EXISTING CURB AND GUTTER
- EXISTING TREE
- RIGHT-OF-WAY
- BIKE SHARROWS
- BIKE LANE

**WALLACE MONTGOMERY**  
 ENGINEERS PLANNERS SURVEYORS CONSTRUCTION MANAGERS  
 10100 Rock Road, Suite 200  
 Hunt Valley, Maryland 21086  
 410-486-0500 Fax: 410-997-0925  
 www.wallacemontgomery.com

BEFORE BEGINNING CONSTRUCTION CONTACT "MISS UTILITY" WWW.MISSUTILITY.NET OR 1-800-257-7777 OR 811 AT LEAST 48 HOURS PRIOR TO EXCAVATION

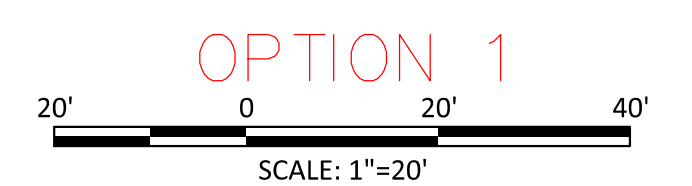

DESCRIPTION OF REVISION	P.E. INITIAL	DATE	DPW	DATE

 DEPARTMENT OF PUBLIC WORKS CITY OF <b>ROCKVILLE</b> 111 MARYLAND AVE. ROCKVILLE, MARYLAND	DESIGNED _____ DRAFTED _____ CHECKED _____	DESIGN PLAN APPROVAL _____ P.W.# PWK2022-00045 SCP# _____ SMP# _____ REVIEWED BY _____ DIRECTOR OF PUBLIC WORKS APPROVAL DATE _____	AS BUILT PLAN APPROVAL _____ CHIEF, CONSTRUCTION MANAGEMENT APPROVAL DATE _____	CIVIL PLANS	MARTINS LANE ROAD DIET PROJECT Election District No. 2 City of Rockville, Maryland	DATE SUBMITTED: IFB	SCALE	SHEET NO. 4 OF 5	FILE #
	APPROVAL OF REVISIONS AFTER INITIAL PLAN APPROVAL								

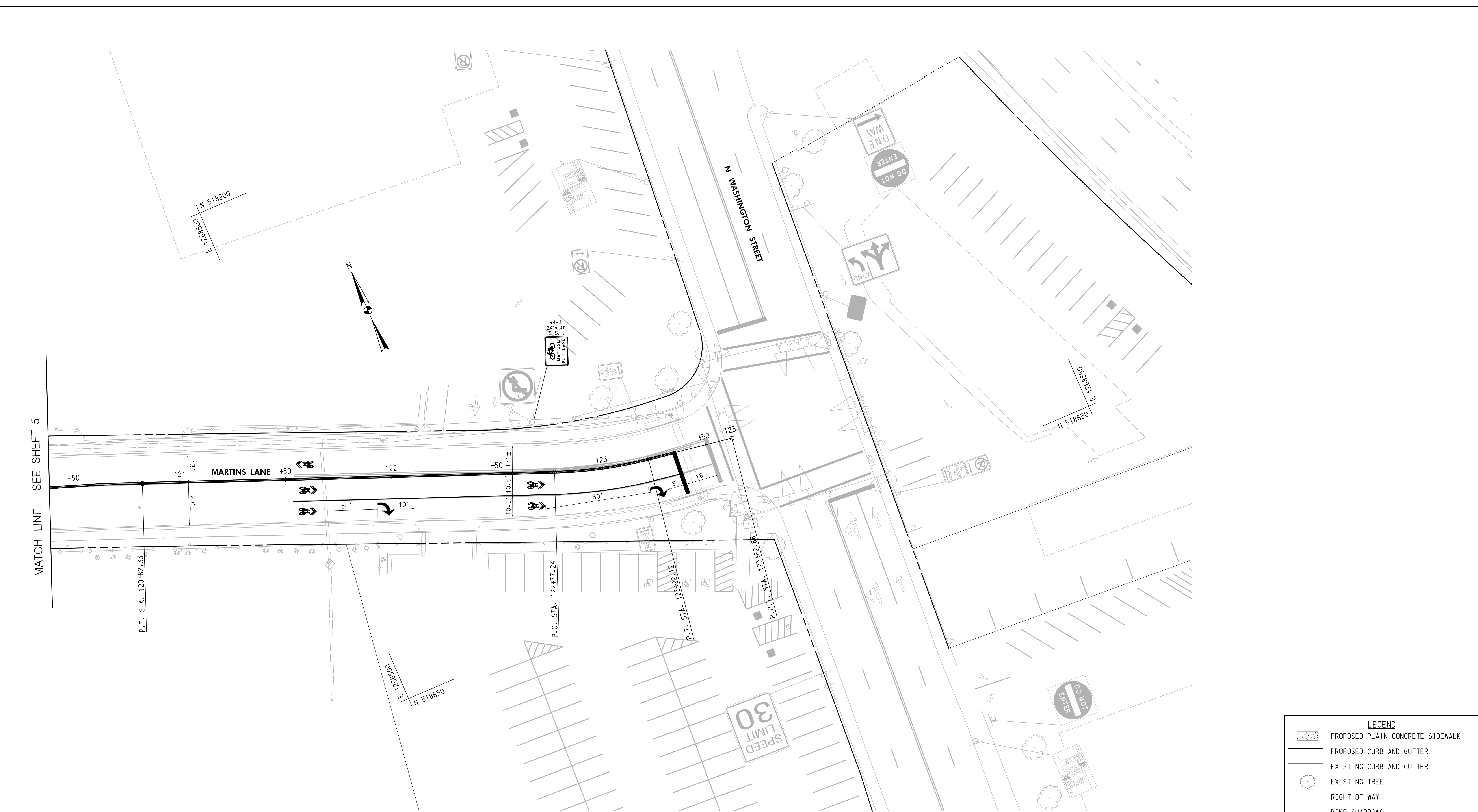

**LEGEND**

- PROPOSED PLAIN CONCRETE SIDEWALK
- PROPOSED CURB AND GUTTER
- EXISTING CURB AND GUTTER
- EXISTING TREE
- RIGHT-OF-WAY
- BIKE SHARROWS
- BIKE LANE

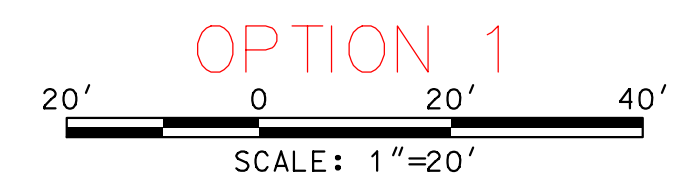

**WALLACE MONTGOMERY**  
 ENGINEERS PLANNERS SURVEYORS CONSTRUCTION MANAGERS  
 10150 York Road, Suite 200  
 Hunt Valley, Maryland 21086  
 410.484.0500 Fax: 410.967.0925  
 www.wallacemontgomery.com

BEFORE BEGINNING CONSTRUCTION CONTACT "MISS UTILITY" WWW.MISSUTILITY.NET OR 1-800-257-7777 OR 811 AT LEAST 48 HOURS PRIOR TO EXCAVATION

DESCRIPTION OF REVISION	P.E. INITIAL	DATE	DPW	DATE

APPROVAL OF REVISIONS AFTER INTIAL PLAN APPROVAL

 DEPARTMENT OF PUBLIC WORKS CITY OF <b>ROCKVILLE</b> 111 MARYLAND AVE. ROCKVILLE, MARYLAND	DESIGNED _____ DRAFTED _____ CHECKED _____	DESIGN PLAN APPROVAL _____ P.W.K.# PWK2022-00045 SCP# _____ SMP# _____ REVIEWED BY _____ DIRECTOR OF PUBLIC WORKS APPROVAL DATE _____	AS BUILT PLAN APPROVAL _____ CHIEF, CONSTRUCTION MANAGEMENT APPROVAL DATE _____	CIVIL PLANS	MARTINS LANE ROAD DIET PROJECT Election District No. 2 City of Rockville, Maryland	DATE SUBMITTED: IFB	SCALE	SHEET NO. <u>5</u> OF <u>5</u>	FILE #
	APPROVAL OF REVISIONS AFTER INTIAL PLAN APPROVAL								